DAILY, 5c—SUNDAY, 10c

COLONIST TELEPHONES
All Departments ..... E 4111
AFTER 11:30 P.M. AND BEFORE 8:00 A.M. AND SUNDAYS
News Desk ..... E 4509
Reporters ..... E 4509
Sports ..... E 7003
Social, Island News ..... E 0563
Circulation Mailing Room ..... E 0728

The Daily Colonist.

THE OLDEST DAILY ON THE PACIFIC COAST—ESTABLISHED 1858

Even the humble cabbage now has a six-cent swelling in the head

NO. 47—NINETY-THIRD YEAR VICTORIA, BRITISH COLUMBIA, TUESDAY, FEBRUARY 6, 1951 TWENTY-EIGHT PAGES

New Defence Plan Points Up Service Training

Air Power to Be Doubled In Vast Defence Scheme

—CP Photo

Even as Defence Minister Claxton placed before Commons last night Canada's new $5,000,000,000, three-year defence program, members of Canada's Special Force were intensifying training at Fort Lewis, Wash. Above, one of several special sections of the force undergoes training in operation of flame-throwing weapon. At the huge Fort Lewis range, the army photo shows a group watching as a fierce blast from their weapon makes a direct hit on the target.

Plan Given By Claxton

OTTAWA, Feb. 5 (CP).—The Government proposed tonight to double Canada's air power as the dominant factor in a $5,000,000,000, three-year defence program dwarfing anything in the country's peacetime history.

Defence Minister Brooke Claxton placed before the Commons a 15-point program that would raise from 18 to 40 the number of R.C.A.F. squadrons; send 11 of them to Europe, raise manpower in the regular forces from 63,000 to 115,000; open an army brigade of some 5,000 men and a three-squadron wing of fighter planes to Europe soon as Canada's initial contribution to General Eisenhower's integrated command.

The navy would double manpower—to about 20,000—and have 100 ships or more than three times present fighting strength.

The army would remain at about its present fighting strength, roughly the equivalent of a division of 18,000 men and would go heavily on anti-aircraft strength.

THIRD POWER

But the plunge on air power overshadowed everything else in the 75-minute, 7,000-word speech. Mr. Claxton's statement indicated that Canada will become the third ranking air power in the free world and probably the second ranking air training nation.

More than 3,000 Canadian and Atlantic Pact airmen will be training here annually, 1,900 of them Canadians.

Of the 21 new squadrons to come into being officials said all but one will be regular force squadrons and that most will be fighter squadrons, each armed with 24 jet planes.

The R.C.A.F. now has eight regular squadrons, including three fighters, three transport, one reconnaissance and one maritime or anti-submarine. There are 17 reserve squadrons, mostly fighters.

SPEND MORE

The air force, said the minister, will spend more money their the other two services together. It will make Canada's main contribution to Europe. Its squadrons at home will be spread across the country with the main areas in the Montreal-Toronto-Ottawa area.

It will be, without doubt, Canada's No. 1 service. It will nearly double its present strength of 16,000. It will have 3,000 aircraft plus those now on hand.

In the World War, Canada sent overseas 48 squadrons, only eight more than she now intends to have in peacetime. From present appearances her air strength will only be surpassed in the free world by the United States and the United Kingdom.

The new squadrons would be formed as fast as the planes become available. Those that go to Europe will take the best Canada has to offer, both the short-range Fury fighter and the long-range CF100 Canuck.

Pearkes Wary Of U.S. Army

By TOM GREEN
Colonist Ottawa Correspondent

OTTAWA, Feb. 5 — Major-Gen. George R. Pearkes, V.C., told the House of Commons tonight that any attempt by Australasian the Canadian army 100 per cent would be twice as strong as the Canadian people as a whole.

The member for Nanaimo and Progressive Conservative military critic, who earlier described the Pacific Coast as "probably the most exposed and the most vulnerable province at the present time and one in which there is probably less preparation than anywhere else to meet enemy aggression," declared:

"I am disturbed by statements that have appeared in the press within the last ten days indicating that there is a tendency to go further than is necessary in Americanizing our Canadian forces. A wholesale change at the present time would disrupt the Canadian army.

LOSE IDENTITY

"So far as the infantry is concerned, it would mean that battalions of old historic regiments would lose their identity. We would have to make a complete change to our supply system. The Royal Canadian Army Service Corps would have to assume the functions of a transportation corps and quartermasters' corps in order to conform to the organization of the United States army."

Canadian tactics could be modified to conform with the United States weapons and equipment, he stated. The United States army needs men overseas after 18 days of training, Gen. Pearkes said, Canada's training period was much greater.

He told of a visit to Fort Lewis, Wash., where the Canadian Korean brigade is training. "It seemed to me," he said, "that the main difference between Canadian and United States methods was that the United States taught men in the shortest possible time how to fire the particular weapon with which they were to be armed, while the Canadian commanders were teaching their soldiers how to fire their weapons from the most advantageous place of ground available so that their lives might be spared."

Brigadier-general Brig. J. M. Rockingham, of Victoria, he said Canada had as commander of its special brigade a "man in whom we can place great confidence." Brig. Rockingham was supported by a group of young officers, well educated in the military art, keen and conscientious, he added.

In a reference to last week's statement by Prime Minister Louis St. Laurent that conscription was not to be used at this time, the Nanaimo member said he had no intention now of trying to put forward an alternative to the Government's voluntary enlistment policy.

Canada would make "no real progress" in civil defence, Gen. Pearkes asserted, until the Provinces and the municipalities knew how much of the cost was going to be paid by the Federal Government and what their share would be. Civil defence, he suggested, should be handled by some other minister, since Hon. Brooke Claxton had other responsibilities.

Army Anti-Aircraft Gets Full-Time Chief

OTTAWA, Feb. 5 (CP). — The Army's anti-aircraft program was placed under a full-time director for the first time today, Defence Minister Claxton said. It is important part of developing plans to defend Canada against air attack.

Informed quarters said appointment of Col H. E. Brown, 38, originally of Brandon, Man., underlines intention to make the anti-aircraft program a big element in Canada's defence effort.

Colonel Brown is being promoted from the rank of lieutenant-colonel and assigned to special duties in connection with the overall anti-aircraft effort."

Hitherto that effort has been part of the responsibility of the director of artillery. Now the anti-aircraft war will have its own boss, charged with keeping "both men and equipment at top preparedness."

Regular and reserve force units will be teamed with radar warning network and with the R.C.A.F.'s interceptor fighter squadrons to stand guard over Canadian communities.

Col. Brown has been serving since last May as top staff officer at headquarters of anti-aircraft command in Montreal, a small headquarters based with the nerve centre of the R.C.A.F.'s fighter defences.

His job in Montreal is being taken by Lieut.-Col. A. O. Hood, 38, formerly of Victoria.

BULLETINS

Surprise

NEW YORK, Feb. 5 (INS). — Radio commentator Henry J. Taylor said tonight that Gen. Douglas MacArthur is planning a surprise move in Korea that will be "the greatest victory any American general ever achieved."

Car Exports Up

LONDON, Feb. 5 (CP).—Britain exported 55 per cent more cars last year than in 1948 and Australia and Canada were the top export buyers, it was announced today. British car makers built 522,416 cars and 343,781 commercial vehicles during the year—a 35 per cent increase over 1948.

"Hatchet Man" Seeks Titoists Among Czechs

VIENNA, Feb. 5 (INS)—Valerian Zorin, Kremlin "Hatchet Man," was reported reaching into the offices of President Clement Gottwald and other high officials tonight in a purge of Czech "Titoists" from the Communist party.

The Conservative Vienna newspaper, Neue Tagesseitung, quoted a Prague source as saying that Gottwald is under house arrest on suspicion of helping former foreign minister Vladimir Clementis escape.

Clementis reportedly was seen when in Gottwald's home before he reported disappeared.

Zorin is the Soviet deputy foreign minister generally credited with executing the 1948 coup that brought the Communists to power in Prague.

Reports reaching Vienna from Government circles from Czecho-Slovakia said he returned to the Czech capital last Thursday personally to conduct the new purge of a group suspected of plotting a Tito-style split with Moscow.

Committee Gets $10,000 Bill For Arena Ice Plant Extras

Totaling some $10,000, extra bills resulting from installation of the Memorial Arena refrigeration plant were placed yesterday in the hands of the finance committee by C. T. Hamilton, former consulting engineer and John Mickle, head of the western division of the Canadian Ice Machine Company.

(See also story on Page 15.)

Biggest extra was $7,744.66 resulting from operation of an escalator clause of which Mr. Hamilton said he was unaware until about two months ago.

With the exception of $1,470 extra for labor, the entire amount was made up by extras for materials, Mr. Hamilton said.

Comptroller-Treasurer Henry Watson told the committee he had anticipated an additional amount of only $2,000 would be necessary to cover the operation of the escalator clause.

Mr. Hamilton advised the committee also that the company was billing the city for an amount to cover the 3 per cent sales tax on equipment installed. He said the sales tax which came into effect in British Columbia in July, 1948, was not operative when the company and the city signed their contract in 1947.

City Solicitor A. J. Patten declared the company had been negligent in not getting materials to Victoria before institution of the sales tax.

TWO THIRDS

Mr. Mickle said his company was only billing the sales tax on about two-thirds of the total contract price of approximately $56,500. He declared the escalator clause and sales tax items represented simply cost items to his company, not additional profits.

When members of the committee said they did not think the city was liable for sales tax payments, Mr. Hamilton declared that some of the escalator clause items should be reviewed too, because if there were unnecessary delays in shipment of equipment for installation, prices would have been affected.

ITEMS DISPUTED

Mr. Hamilton notified the committee also that the company was billing the city for a number of extras totalling some $1,900. He said he disputed all items in this amount.

The committee voted to refer all extra billings to the city solicitor, the city manager and the comptroller for report. Opinion was expressed by committee members that the findings of the officials should be referred to Mr. Hamilton for individual adjudication.

Steel Believed Assured For Point Ellice Bridge

Alderman Dr. J. D. Hunter, chairman of the public works committee, declared yesterday he felt confident now that steel requirements had been assured for the proposed new Point Ellice bridge.

He explained that the basis for his confidence was a letter written by Fisherine Minister R. W. Mayhew to D. J. Proudfoot, Victoria M.L.A.

"So far as the steel allotment for Point Ellice bridge is concerned, I have written to Mr. Howe (Minister of Trade and Industry) and talked to him about it," Mr. Mayhew stated in his letter. "He has replied today that if this bridge is necessary, which I assumed him to be, steel would have to be allotted for it."

TELLS OF CONGESTION

Mr. Mayhew said it had been explained to Mr. Howe that Johnson Street bridge is congested most of the time and as industry to the north of it develops, water traffic will increase and the bridge will be up a good deal of the time.

"The Fisheries Minister added Mr. Howe had been informed that Point Ellice bridge is unsafe for full traffic with heavy loads."

Bond Posted In Bail Case

VANCOUVER, Feb. 5 (CP).—Charged with perjury in bail actions for a suspected bank bandit and two brothers facing narcotics charges, a widow was freed tonight when relatives posted bond of $8,000.

Mrs. Annie Emily Rice, 67, of New Westminster, B.C., was one of four bondsmen who posted a total of $40,000 for George and John Mailock, Winnipeg, brothers, who jumped bail.

Mrs. Rice is charged with perjury herself by putting up as bond security the same property twice, one in the Mailock case and again in the case of Peter Zarubin of Arran, Sask., suspected bank bandit.

The Mailock brothers are charged with conspiring to sell narcotics.

Radar Web To Probe Defences

VANCOUVER, Feb. 4 (CP)—A fine web of crack radar crews and swift fighter squadrons from the R.C.A.F., will soon be geared up to probe the Pacific Coast defences every three months.

The operations will be along the same lines as last week's four-day assault on Western defenses by combined R.C.A.F. and United States Army Air Force crews.

Only seven Canadian Mustang fighters teamed up with the mainland United States air exercise but officials said that air force strength here will be brought up to wartime strength of 15. At least eight more Mustangs are on the way.

R.C.A.F. reserve units, 3,443 radar and 442 Fighter Squadron from Sea Island air base took part to the exercises that extended over the West Coast to Washington, Oregon, California and New Mexico.

QUICK REACTION

Although the big American B-29's and B-50's lumbered across a clear sky at 30,000 feet, alert radar crews pin-pointed their positions in a matter of minutes, and fighters streaked to the attack.

The Mustangs were "scrambled" several times Saturday and Sunday and officials said only that the results were "highly successful." They will not be made known for several weeks.

Possibility that real enemy aircraft might have crossed the coast under cover of the exercise was considered, officials said. Both American and Canadian fighter pilots were given a special code signal with which to get in contact with their bases.

Welcoming Thousands Watch Sioux Dock

—Colonist Photo

Excitement crackled on both sides of a swiftly-narrowing strip of water as H.M.C.S. Sioux warped in to No. 4 Jetty in Esquimalt Harbour Sunday. Minutes after this aerial photo was taken, hundreds of wives and sweethearts had greeted their men for the first time since the Sioux left for the Korean war in July.

Legion Preparedness Blitz

Faction Opposes Motion, Meeting Ends in Turmoil

A public meeting sponsored by the Canadian Legion ended abruptly last night when 16 people, from an audience of 150, refused to stand and endorse the "Operation Preparedness" campaign.

Of the 16 people who refused to stand, only one was identified. He was Hugh Neish, well-known Victoria trade unionist who was recently barred from the provincial executive of the Trades and Labor Congress of Canada for his connections with the Victoria Peace Council.

Another of the 16 was a young woman, who said after the meeting that she and the other youths were members of the National Federation of Labor Youth.

When P. G. Barr proposed a resolution endorsing the legion's action in urging the Government to implement its "Operation Preparedness," all but 16 of the estimated 150 present stood in support. Maj.-Gen. W. W. Foster, the meeting chairman thought the resolution passed unanimously.

His attention was drawn to the group, all of whom had sat the call for those opposed.

The meeting was in a turmoil from arguments of the group now apparently trying to break up the meeting.

Above the din, Gen. Foster called for "three cheers" and the meeting stood as a body and sang "God Save the King." Mr. Neish joined in the song. Many of the other 16 did not.

A heated discussion took place outside the building after the meeting between spokesmen and members of the opposition group, who refused to give their names. They said there were many more in the schools of Greater Victoria who felt the way they did.

Mr. Neish said he didn't know whom the group represented or where they were from.

"I don't agree with the way the meeting was handled, though," he said. "and if I ever saw a Red-baiting speech that was it."

Inside Today

	Page
To Reduce Housing Loans	2
P.P.C.L.I. Intensifies Training	3
Cabinet Personalities: Herbert Anderson	16
Symphony in Five Performance	7
Bobby Sox	22
Classified	26
Comics	24
Crossword	24
Culbertson on Bridge	24
Editorials	4
Financial News	18
Interpreting the News	4
Life's Like That	4
Local News	5, 23
Lorella Parsons' Column	13
Martin News	23
Observation Car	4
Oddities	8
Pulleram	4
Radio Programs	16
Serial Story	24
Social	6, 8
Sport	18, 19
Sunrise and Sunset	2
Television	19
Theatres	16
Tides at Victoria	22
Tom Taylor's Column	4
Uncle Wiggily	24
Vancouver Island News	16

To Suggest Plans

National Council Formed For Manpower Control

OTTAWA, Feb. 5 (CP).—Creation of a national advisory council on manpower, to help the Government make the best use of this resource in the growing labor shortage, was announced today by Labor Minister Milton Gregg.

Mr. Gregg told the Commons the new body will revise Government proposals and suggest plans for "the most effective utilization in the national interest of the present and potential man and woman working force in Canada."

The council, consisting of 27 members, will include representatives of labor, employers, professions, agriculture and veterans.

An indication of the growing role expected from women in helping to meet the labor shortage developing from expanded defence production is in the fact that two of the council's members are to represent the women of Canada.

Names of the members were not announced except for the chairman, who are to be Arthur MacNamara, deputy minister of labor, and Norman Robertson, clerk of the Privy Council.

Labor and employers each will have four representatives on the council. There will be two each for agriculture, women and veterans.

The Weather

FORECAST

Victoria City—Cloudy, 11(41) change in temperature. Winds High Today—41

Outlook Tuesday—4 hours, 9 minutes.

COLONIST READINGS

Downtown	Max.	Min.
	35	29

VENTURA TUBES

	Present	Min.
Victoria	37	31
Kamloops	34	16
Penticton	36	21
Vernon	34	20
Prince George	32	18
Kelowna	36	21
Kamloops	34	16
Lethbridge	17	6
Calgary	24	10
Edmonton	20	8
Prince Rupert	36	28
Prince Albert	18	6
Regina	18	6
Winnipeg	12	2
Thompson	10	2
Churchill	2	2
Chicago	32	19
New York	39	28

Government Cancels Some N.H.A. Help

OTTAWA Feb 5 (CP) — In a move to keep house-building activity within the capacity of a Canada gearing for war, the Government today suspended wholesale of government-backed loans made in 1949 and 1950 to build their own homes.

Resources Minister Robert H. Winters, whose department administers the National Housing Act, announced in the Commons that effective at once, loans will be limited to 60 per cent of the lending values prevailing in January, 1950.

This means the suspension of a provision by which an additional sum equal to from about 1 6 to 1 3 of the original loan could be obtained as a second mortgage under the N.H.A.

Maximum N.H.A. loan is $10,000.

A spokesman for Central Mortgage and Housing Corporation, through which the loans are made, said withdrawal of the non-attrit extension provision, broadly speaking, would increase the down-payment required from about 1 6 to 1 3 of the transaction price.

Mr Winters said that with building materials, especially steel, in short supply because of heavy defence demands, the present rate of house-building in Canada was beyond the capacity of the house-building industry under present and foreseen circumstances". Many houses already started could not be immediately completed.

The Government was aware of the continuing need for housing by urged builders and home owners to consider carefully the difficulties they likely to encounter because of the building-supply situation.

Produce Prices In East Marts Hit by Strike

By The Canadian Press

Fruit and vegetable prices jumped Monday on the Montreal, Toronto and Hamilton wholesale markets under impact of the C.B. railway employees' strike. It was being felt in other ways across the country too.

Rail shipments across the Canadian-American border were cut drastically in some places. At Windsor, Ont., the flow of traffic across the Detroit river slowed to a trickle.

Newsprint shipments seemed likely to be hit but Consolidated Paper Corporation said in Montreal it may have to shut down owing the shortage of box cars (italicized).

PRICES RISE

The upward movement on the Montreal produce market started Saturday as the first effects of hoarding shipments and increased demand were felt.

By yesterday carrots had climbed from 56 and 56 25 a crate to $7.50, celery fo to $5 and $7 a crate from $4 to $7 and $8. Onions rose $4 and $1.25. Florida grapefruit 50 and 75 cents, and grapes 50 cents.

In Toronto, big-crate oranges went from $ 50 to $8 a crate and grapefruit climbed $1. Imported and local cabbage prices were up, from $4.50 to $6 a 50-pound bag and from $5.50 to $6.50 a crate.

WHITE HOUSE PLEA

Wilson spoke with the approval of President Truman, the President having been set up by the White House.

President W P Kennedy of the Brotherhood of Railroad Trainmen, said earlier that a survey showed "thousands of our men throughout the country are responding to my appeal" to go back to work.

In Philadelphia more than 1,000 railroad workers started a period-back-to-work movement—the first big break in the country-wide stoppage.

B.C. Workers Support Drive

VANCOUVER, Feb 6 (CP)—British Columbia workers will support the national demands of labor for price controls.

The British Columbia Federation of Labor, backed by 50,000 members, today has its program bloomfaced, a plan that may mean "militant action."

The drive here will be patterned on lines of the Canadian Congress of Labor's program for a "no-holds-barred"

Militant action could mean strikes and walkouts, the kind of action taken five years ago when wartime price-wages controls were lifted by the Federal Government.

The situation was placed before British Columbia workers at the Federation's week-end convention here when C. Palmer of Boilers, told the delegates

"If the Federal Government does not listen to labor's demands, the CCL will take militant action on the economic front."

Mr Palmer is regional director for the CCL in Saskatchewan.

U.N. Post Accepted By Sweden

LAKE SUCCESS, N.Y. Feb 5 (AP)—Sweden contented tonight to serve on the United Nations Good Offices Committee in the place India refused to take. The committee is seeking a settlement of the Korean conflict.

The Swedish Raul of India informed Ambassador Lakshmi Sadaq that he would not arrive on the committee. Entenam then offered free den the spot, and Sten Gradstroem, Swedish delegate, accepted.

Sweden has an envoy in Peiping, Red Chinese capital. Entenam was reported anxious to have one member of the three-man committee from a government with a channel to Red China.

Entenam was elected with Gradstroem, B. G. Hasdell of Canada, and U.N. Secretary-General Trygve Lie. The assembly resolved, a member of the committee, still is waiting definite word from Hon L. B. Pearson, Canadian External Affairs Minister.

In Ottawa, Mr Pearson dismissed with "no comment" the report that the U.N. was still waiting to hear whether or not he would consent to be the third man on the committee.

Special Brigade Troops "Under Fire," Prove Ability to Care for Selves

PORT LEWIS, Wash., Feb 5 (CP)—Members of Canada's special brigade were "under fire" today and they proved they can take care of themselves.

Soldiers started on a 30-day exercise of simulated warfare, using live ammunition. Col A. J. Bailey of Duncan, B.C., assistant director of the manoeuvres, said the operation

The problem was to gain and consolidate or destroy three objectives. The first two were "enemy" machine-gun nests and the third was a farm, where about 40 "enemy troops were in hiding.

DUMMY ENEMY

The machine-gun nests were set up on a rise in the rolling terrain of the Fort Lewis artillery range. Wooden cutouts resembling enemy soldiers were placed at various positions around the machine-guns.

"The attackers" would move toward the objectives and when they heard the machine-gun fire the troops would "hit the dirt" and try to locate the guns. The machine-guns firing live ammunition, were manned by re-hidden Canadian soldiers, a precaution taken so they would not be hit by the return fire of the attacking troops.

The infantry would move up and when the machine-gun nest was located they would fire the ammunition so "hold down the enemy." A second group of attackers would flank the post and then move in for the general attack.

USE FLAME THROWERS

While moving in on the second machine-gun nest, the attackers found simulated pillboxes. The Wasps—flame throwers on trucks—moved in and destroyed the installation.

When troops were moving toward the objectives, engineers placed dynamite charges along the route. When the dynamite exploded, it simulated enemy big-gun fire.

Canada's Action on Resolution Approved, Criticized by M.P.'s

OTTAWA, Feb 5 (CP)—Canada's action in supporting a United States resolution branding Communist China as an aggressor in Korea was approved and criticized today in the Commons.

Gordon Graydon, PC, foreign affairs spokesman for the office opposition, said that if the United Nations had failed to brand China an aggressor it would have set up differing standards for determining aggression as between powerful countries and smaller powers.

Percy Wright (CCF, Melfort), said his party felt that adoption of the resolution was premature and would be of little use unless backed by positive action.

The differing views were expressed during continued debate on the Address in Reply to the Speech from the Throne.

Mr Graydon, parliamentary adviser to the Canadian delegation at the General Assembly meetings of the United Nations in New York, said the U.N. had promptly declared the North Korean aggression last June. Once the North Koreans were pushed by the United Nations (Red China there was little left for the United Nations to do but to declare the Chinese aggressors as well.

Governments To Discuss Civil Defence

OTTAWA, Feb 5 (CP)—Representatives of the Provincial Governments have been asked to meet with Federal authorities here February 20 to discuss such things as the division of financial responsibility for civilian defence. Defence Minister Brooks Claxton said tonight in the Commons.

The provinces, he said, have agreed that the agency for action in civil defence must be the local municipal authority. But one question of concern is the division of financial responsibility for special equipment needed by civil defence organizations.

Arrangements were being made for co-ordination of civil defence activities with the United States.

Major Gen G. R. Pearkes, V.C. (PC—Nanaimo) later suggested that civil defence might better be handled by some other minister since Mr Claxton already was burdened with the heavy responsibility of his own department.

Gen. Pearkes said the country would make "no real progress" in civil defence until the provinces and the municipalities knew how much of the cost was going to be borne by the Federal Government and what share there would be.

Soviets Accused of Violating Rules

ASK ABOUT Panelec Modern Bedsoul Fiberglass Shower TIE Three $ 29.50

F. W. FRANCIS, 653 Yates St.

CLOSING-OUT SALE

STONE-SET RINGS
ONE-HALF OF REGULAR PRICE
On Sale at
2.50 3.75 5.00 7.50 25.00

SIGNET RINGS
Sale 3.00 to 10.15

China Vases and Ornaments
HALF PRICE SALE 1.25 to 6.00

EXTRA SPECIAL VALUES
DRESSER SETS . . . WATCHES

DIAMOND RINGS
DIAMOND-SET WEDDING RINGS 25% OFF

Many Other Jewelery Bargains

F. W. FRANCIS--653 Yates

HOW TO RELIEVE COUGHS... FALSE CROUP
Rub warm oil into neck and chest. Massage back. Serve with warm flavorful Al drop gets the relief you want.
DR. THOMAS' ECLECTRIC OIL

This is the Gin
Quality Incomparable
Gordon's
Stands Supreme
GORDON & DUFF & CO. LTD.
The largest gin distillery in the world
This advertisement is not published or displayed by the Liquor Control Board or by the Government of British Columbia.

Most Thrifty Heat!
We will install your new plant so it will give you most heat—at lowest cost! A short talk with us can save you—much in first-cost of the Heating installation—AND!—on its labor-saving expense
G. J. McDOWELL
Plumbing and Heating, Ltd.
1006 DOUGLAS Phone E 4136

SUCCESS BEGINS WITH SAVING
Deposit Regularly IN YOUR SAVINGS ACCOUNT
Imperial Bank OF CANADA

SPOT SPECIAL
FLANNEL HOUSECOATS 11.95
Sizes 12 to 44. Variety of colors. Reg 13.95 and 17.95. SPECIAL

GRESHAM HOSIERY
"Fit for a Queen"
4c Gauge 3.50 | 4c Gauge 3.50 | 51-Gauge 1.75 | Lingerie Heel 1.95
Crepe Hosiery 1.35
Morley's Lisle Hose 1.75
Support the Canadian Shower of Dimes
B.M. Clarke LIMITED 711 YATES STREET

As You Like It—at Spotless

PANCAKE TUESDAY
Serve Pancakes with Lots of Syrup and Butter
Tuesday, Febguary 6th. is Shrove Tuesday . . . traditionally Pancake Day! All the makings for Pancakes are at your neighborhood Safeway! Plus your favorite brands of Syrup.

Aunt Jemima PANCAKE FLOUR 20-oz. pkt. 21c | 25 lb. bag 53c
Old Colony MAPLE SYRUP Pure, 16-oz. jar 55c
FIRST GRADE BUTTER lb. 62c | 3 lbs. $1.84

"For Pancakes"
Buckwheat Flour Jemima, Type B, bag 53¢
Waffle Flour Pearmelina, 20-oz. pkt. 19¢
Pancake Flour Aunt Jemima, 48-oz. pkg. 33¢

Lenten Items
Chicken Haddie Bagg, 14-oz. can 25¢
Tuna Flakes Chicken Least, Pacific, White 6-oz. can 32¢
Pink Salmon Tyee, Fancy 1½-oz. can 23¢

Syrups
Golden Syrup Bagg's, 2 lb. tin 62¢
Karo Syrup 2 lb. can 33¢
Lumberjack Syrup Maple, 24-oz. jar 31¢

★ Horseshoe SALMON Sockeye 24-oz. can 39c
★ CHEESE Berkshire Sharp lb. 59c
★ QUAKER OATS Quick, 48-oz. pkt 35c
★ TOMATO JUICE Sunny Dawn Fancy, 48-oz. can 28c
★ SARDINES Fairhaven, 3½-oz. can 2 for 19c

Hot Soup Items
Mushroom Soup Campbell's, 10-oz. can 17¢
Tomato Soup Campbell's, 10-oz. can 10¢
Vegetable Soup Campbell's, 10-oz. can 13¢
Chicken Gumbo Soup Campbell's, 10-oz. can 17¢

Canned Goods
Peas Sugar Pea, Fancy, Sieve 4, 15-oz. can 17¢
Golden Corn Country Home Fancy, 15-oz. can 2 for 25¢
Flemish Peas Sieve 4, Stand. 15-oz. can 21¢
Fruit Cocktail Rosa Choice, 14-oz. can 25¢
Sliced Peaches Delmar, Choice, 14-oz. can 19¢

Biscuits
Christies' Ritz 2 pkts. 37¢
Chocolate Biscuits Lofthouse, Assorted, 16-oz. tin 79¢
Biscuits Mixed or Fancy Cosy Choice 1½-oz. tin 69¢
Shortcake Fruit Pound, 8-oz. pkt. 25¢

Miscellaneous
Cake Mix Betty Dainty Chocolate and White cake 32¢
Cocoa Fortnum's, 16-oz. can 49¢
Eggs Grade A Large Brown 55¢
Dog Food Vim, 2 cans 21¢
Honey Allbanner 2-lb. pkt. 38¢

Ready Dinners
Kraft Dinner Vim, 2 for 27¢
Raviola Dinner Bonne, 16-oz. can 29¢
Boiled Dinner Vim, 2 for 27¢
Wagon Dinner Bonne, 16-oz. can 38¢

CARROTS California New Clip-Top 2 lbs. 15c
Sunkist Navel ORANGES . . . 2 lbs. 25c

Head Lettuce Canadian, solid head lb. 12¢
Green Celery California, washed and tied lb. 14¢
Cauliflower Snow white lb. 23¢
McIntosh Apples Fancy Washington 2 lbs. 19¢
Grapefruit Texas, Marsh Seedless, White 2 lbs. 17¢
Bananas Golden fruit 2 lbs. 39¢
Turnips Medium size 2 lbs. 9¢
Squash Hubbard, medium size lb. 5¢
Potatoes Netted Gem, Idaho 100 lb. sack $2.89

FISH FILLETS
Your neighborhood Safeway Store has a complete stock of fresh and frozen fish to augment your Lenten meals.
COD FILLETS Fresh, lb. 25c
Smoked Cod Fillets Buttery lb. 45¢
Fresh Halibut Steaks lb. 48¢
Fresh Cohoe Salmon Steaks lb. 56¢
★ BOILING FOWL Grade "A," 4 to 6 lbs., lb. 55c
★ COTTAGE ROLLS Viaking Casing, lb. 65c
Park Liver Sliced lb. 38
Bacon Lenten sliced ½ lb. 28
Pork Roasts or Chops Rib, end, cut lb. 59
Boiling Beef Plate or Brisket, Med. or Wide Sliced lb. 42

Prices Effective February 6th and 7th
We reserve the right to limit quantities
CANADA SAFEWAY LIMITED
SAFEWAY

Crowd Welcomes Sioux Sailors Home From Korean War

When this picture was taken, P.O. Harry Tivy (kneeling) was probably warning Susie, mascot of H.M.C.S. Sioux, that she'd better not fall overboard again. It was P.O. Tivy who jumped overboard some time ago when Susie got too close to edge of deck, lost her balance and fell into icy waters off Inchon, where ship was anchored. Looking on is A.B. William Lord, who was "adopted" by seadog shortly after she was taken aboard Sioux at Sasebo, Japan, last August. Ever since, the able seaman has been responsible for looking after Susie.

Multiply this picture many times to appreciate great crowd which greeted homecoming destroyer Naval officials say between 18,000 and 20,000 Victorians were on hand to welcome ship. Undoubtedly it was greatest ship homecoming event ever known in history of local naval base. None was greater even during war years and immediately after. Minutes after Sioux tied up and gangplanks were out, ship was swarming with wives, children, sweethearts and friends of returning sailors. It was a wonderful day for the Sioux men.

—RCN Photo by C.P.O. Norman Kinlayn

LS. Russell Martin is credited with destruction of three of nine enemy mines by guns of Sioux. He is pictured here seated by modern weapon with which he did the job. He exploded two mines in one day, with only six shots being fired at one of them. It was no easy task, with targets bobbing up and down in choppy waters, and only small portion of mine showing.

Around Town

With Additional District News on Page 27

Policemen on Job, Says Mayor; Pays $2.50 Fine for Parking

A distinguished citizen walked into the city police traffic department's violations bureau yesterday noon.

He showed bureau clerk William Kerr a parking ticket, smiled and started to write out a cheque for $2.50.

He signed it Percy E George.

"These policemen are on the job," said the mayor. "It's my own fault."

While writing the cheque, Mayor George explained he had been attending the opening of an art exhibition Saturday afternoon. He stayed longer than he expected and left his car too long on the south side of Fort Street, between Douglas and Broad Streets where parking is prohibited between 4.30 and 6.30 p.m. He took consolation in the fact that four other cars also were ticketed.

* * *

RESIDENTS INVITED

A good turnout of ratepayers is asked to attend a meeting Thursday night between Saanich County and the Richmond Ratepayers' Association. Mutual problems will be discussed.

The meeting will start at 8 p.m. in the University School auditorium. It has been called at the request of the council, and will be open for full discussion after the reeve and council members have spoken.

Denis Taylor, association president, said yesterday a vote will be taken to decide any further course of action.

* * *

FIRE

Saanich firemen were called yesterday to extinguish a fire at the home of Mr. and Mrs. Henry Mew, Martindale Road, where some firewood placed in the oven to dry had ignited.

There was more smoke than damage, firemen said.

* * *

GUILD TO MEET

St. Mary's Church Men's Guild will hold its regular meeting Thursday at 8 p.m. in the Guild Hall, Yale Street. Films will be screened after the business meeting.

* * *

TO ADDRESS CLUB

Rev. Dr. Frank Hoffman will speak on "Earth Displaced Person Has His Own Problems," when the Men's Club of St. Martin's-in-the-Fields Church meets in the Parish Hall, Obed Avenue, tomorrow night at 8 o'clock.

* * *

MISSION TO LEPERS

The February meeting of the Mission to the Lepers will be held Thursday at 3 p.m. in the YMCA.

* * *

SIDEWALK BOUGHT

Residents of the west side of Wilmot Street, between Brighton and Quadrahan Avenues, yesterday petitioned the city for construction by local improvement of a five-foot wide concrete sidewalk.

* * *

WOULD DELAY REZONING

The legislative committee recommended yesterday that except in cases of emergency new applications for rezoning should not be dealt with until a new town planning commission is appointed.

The recommendation will go to council next week.

* * *

REVOLVERS STOLEN

Three revolvers were stolen recently when Craigflower Manor was broken into, according to an RCMP report to city police.

* * *

ASKS FOR REPORT

The retail merchants' section of the Victoria Chamber of Commerce yesterday asked council to furnish it with a copy of the report of the special committee named by Mayor Percy George to iron out inequalities in the existing schedule of trades license fees.

D.V.A. Patients Party Guests

Patients of the DVA hospital were entertained by the Homeworkers Sunday afternoon at a party arranged by the Red Cross entertainment committee.

A large crowd of patients and their friends attended the gathering held at Red Cross Lodge, adjacent to the hospital on Richmond Road.

The committee was under the chairmanship of Mrs. A. Meharey.

For Better Light!

LACO LAMPS

Plant Strikers Plan to Seek First Demands

Striking employees of Victoria Bed and Mattress Company Limited and Parker's Manufacturing Company Limited who have manned picket lines since January 26, will seek their original demands in any new working agreement, a spokesman for the union said last night.

There has been no meeting with the management and the union's negotiations committee since the strike started. No meetings are scheduled, but it is believed that the Labor Relations Board is trying to arrange for both sides to get together and reach an agreement.

The employees, members of Local 2967, Furniture Workers' Union of the United Brotherhood of Carpenters, are now seeking a 10 per cent across-the-board wage increase with extra revisions for certain classifications, and a 40-hour week.

The Labor Relations Board considered an 8 per cent pay boost across the board a fair settlement last December, but the recommendation was turned down by the management.

Nat Halliday

W. H. Morgan, Sales Manager, Seagram's Distillers (Western) Limited, announces the appointment of Nat Halliday of Vancouver, B.C., as special representative for British Columbia. Mr. Halliday attended Lord Byng School in Vancouver and joined the RCAF in 1940. While serving with RAF Bomber Command in 1942, he was shot down and taken prisoner of war in Northern Italy. He managed to escape in 1943 and rejoined the RCAF. Discharged with the rank of Flying Officer in 1945, he served with J. W. Boyd & Company as city salesman until joining the House of Seagram on January 1st of this year. He is a member of Marine Drive Golf Club.

Don't suffer with ARTHRITIC PAIN
Be active again

You can get fast, comforting relief from arthritic pain. Thousands of satisfied users report T-R-C's bring real relief quickly. Why suffer with severe pain? No matter how many medications you have tried—no matter how little success you have had you can probably get the relief you long for with T-R-C's. Canada's largest selling proprietary medicine for arthritis and rheumatic pain. Get T-R-C's today ...get relief you long for tonight. 60c and $1.25.

Cash
$50 to $1000
No Endorsers Required

Household Finance specializes in fast, friendly service. Borrow $50 to $1000 without endorsers or bankable security.

Need money for home repairs? Medical bills? Taxes? Job finances—or for any good purpose can be yours—more at Household Finance.

You select a repayment plan especially arranged to suit your income. Take 6 to 24 months to repay. For a prompt cash loan—friendly service—a sensible repayment plan—phone or visit Household Finance today!

MONEY WHEN YOU NEED IT!
HOUSEHOLD FINANCE
Branch with accommodation for ladies
FINANCE COMPANY OF CANADA LIMITED
825 View Street, at Broad
Central Building R-0186 R1159
VICTORIA, B.C.
Hours 9 to 5 or by appointment

Just Joyride, Sailors Say; Assessed $50

Two naval ratings who told the court they "just got drunk and took a joyride" were fined $50 each or in default one month in jail by Magistrate R. C. Hall in city police court yesterday when they pleaded guilty to a charge of taking a car without the owner's consent.

John K. Hope Tory were arrested by Constables John Burdyny and William Geddes. The car is owned by Archibald Steel, 530 Atkins Road.

FOUND GUILTY

Two drivers involved in the same accident each were found guilty on careless driving charges by the magistrate. They were Roderick Kennedy Jensen, 1228 Oscar Street, and Verdun Rothwell, 840 Tolmie Avenue, who paid $25 fines.

A careless driving charge against George W. Price, 3108 Chamber Street, was dismissed by the magistrate. He was defended by David G. Sloan. George Patterson, 114 Gorge Road West, was fined $25 on a similar charge.

COSTS

Costs of $2.50 were assessed against a woman who laid an assault charge against her husband and then asked that it be withdrawn.

Magistrate Hall pointed out to her that having a man arrested on a serious charge should not be taken lightly.

HONESTY PAYS

READING, England (CP) — More than 1,000 tenants in a housing development at this Berkshire city were allowed one week rent-free because they had no rent arrears in the past year. They pay an average of $2.75 a week.

"Fun on Fort Street"
Victoria's New Radio Program brought to you every weekday (except Wed.) over CJVI with your announcer Al Collins at the mike from the window of
Kent's
742 FORT
In the Centre of the Famous "700" Block on Fort Street

ST. JOSEPH, Mich., Feb. 5 (AP)—Jerome Charles Wurm of Watervliet, studying at Iowa Wesleyan College to become a teacher, petitioned Berrien County Probate Court to change his surname to Warren.

He figures "the name Wurm would be open to much comment by the student body."

Itch...Itch...Itch
I Was Nearly Crazy
Itch! I discovered D. D. D. Dixon ointment. It then stopped it. D. D. D. Prescription, World's greatest relief for eczema, rashes, athlete's foot, pruritus and scores of other skin troubles. Greasy ointment soothes cracked, scaly skin. Stops itching quickly. Regular size 60c. Double size (more economical) $1.00. At all druggists. Ask for D. D. D. Prescription (ordinary or extra strength).

You can afford to say
St. Michael
KNITWEAR

The Best of British

BLOOD DONATIONS
Blood donations in England and Wales have reached a rate of over half a million a year.

LADIES
HAVE YOU HEARD?
Slater SAMPLE SHOES JUST ARRIVED!
Sizes 4 to 4½B in mid green, grey blue, brown and black
King's Slater SHOES for MEN, WOMEN
SHOES, LTD.
710 YATES ST.
NEXT TO BIRKS

More STUDEBAKERS WERE SOLD LAST YEAR
in Canada than [illegible]
JAMESON MOTORS, LTD.
740 BROUGHTON ST.
Just Down From the Royal Theatre

THE MEMORIAL CHAPEL OF CHIMES
More Than Expected
Many of those we have served have found our service more considerate and offered in more generous measure than they had anticipated. We're proud of the type of service we offer, and of the 39 years of experience which we place at the disposal of all we serve
SANDS MORTUARY LIMITED
GENERAL DIRECTORS
BURNSIDE AT QUADRA ST. VICTORIA, B.C.
Empire 7511
Night Phone—Empire 7511

"COME and GET IT" for BABY
In our wonderful FEBRUARY SALE see these values in NURSERY FURNITURE on our top floor. Get the BEST . . . at LOWER COST . . . for Baby . . . the king of the home!
PLAY PEN
All hardwood folding PLAY PEN. Very sturdy and structure. SPECIAL 5.95
COMMODE-PLAY CHAIR
Of Eastern hardwood. Has tray and heads to keep baby happy 6.95
HIGH CHAIR
In Acid Eastern hardwood, with removable aluminum tray and foot rest 7.95
BASSINETTE
Solid hardwood with [illegible] spring on metal frame. Lace [illegible] 7.95
VALUES IN STURDY CRIBS
STEEL CRIB
Drop-side STEEL CRIB finished with enamel and chrome tube spring 14.95
WOOD CRIB
Drop side WOOD CRIB with good and true spring. Solid hardwood 17.90
WOOD CRIB
Full size WOOD CRIB in Acid Eastern hardwood, drop side and spring 24.90
PLASTIC PADS
Play Yes Floor PADS protect to corners. Washable, with [illegible] 3.95
Commode seat PADS washable plastic Each 1.49
High chair PADS in washable plastic Each 2.75
Folding BABY CARRIAGE
Complete with [illegible] 39.90
Use Your O.B.A.
It's more convenient than a chatty account
Do your part in support of The Siberian Shower of Dimes
Standard Furniture Co.
RIGHT THROUGH — YATES TO VIEW

1858 **The Daily Colonist** 1951

AN INDEPENDENT NEWSPAPER THE ORGAN OF NO CLIQUE OR PARTY

Victoria Owned and Operated

The Colonist Printing and Publishing Company Limited Liability

1211 Broad Street, Victoria, B.C.

Subscription Rates: By city carrier, $1.75 per month. By mail, British Empire and American Continents $13.00 per year $1.00 per month. Foreign rate, $24.00 per year, $2.00 per month.

TUESDAY, FEBRUARY 6, 1951

Three-Year Defence Program Proposed

CANADA'S three-year program of Atlantic Pact and home defence, announced in the House of Commons yesterday by Defence Minister Claxton, will be sincerely welcomed as the first positive indication that the Government has given of plans for the immediate future. With the main essentials of that program—a 40-squadron air force, a reconstructed 10-ship navy, and redoubled army—there will be hearty concurrence in view of the upset condition of the world today. The costs, $5,000,000,000 for the three-year plan and $1,600,000,000 for this defence budget, while onerous are not beyond the capacity of Canada to meet if the nation buckles down to it. What must not be forgotten, however, is that these are only plans on paper until their fulfilment stage by stage can be made good.

Mr. Claxton was really dealing with three policies in one speech. They include defence on Canada's home front; special and immediate help in the rearmament of Europe now, and the long-range three-year plan to place good Canadian contribution to the Atlantic Pact, to meet its obligations under the United Nations and to put this country in a proper condition to defend itself.

It will be for the Government to show now how the threes armed services of the nation can be redeployed effectively without the use of universal training, while at the same time defence production is tripled in the matter of men, of plants, equipment and arms. Voluntary recruiting gives no such assurance on the record of the present and immediate past.

While the details can be argued later, and by Parliament will be, there will be a broad body of public opinion in Canada that will welcome this evidence that the Government has awakened to the grim realities of our times. It is wise to stress Canadian air protection, to build up a fleet of anti-submarine vessels, and to get something better than a corporal's guard into the army for service at home and if need be abroad. In as much as the three-year plan pledges these things it is entitled to respect.

Mayhew do not make an undertaking one day and take it back the next. If the City does its part now and goes ahead with plans for the Bridge Street improvement, this undertaking (made public yesterday by Federal and Provincial Members for Victoria, through the good offices of Alderman J. D. Hunter, chairman of the civic works committee) would seem to have removed any doubt as to the availability of the bridge for this work.

What the City should drive at now is every means of curbing delay in setting the necessary bridge replacement in hand. It should not take nine months or anything like that to secure a full set of working drawings. Every excuse for unreasonable delay—such as the doubt over bridge steel now officially removed—should be tackled directly. Point Ellice bridge is Victoria's first objective.

Bridge Steel Pledged to City

THROUGH Hon. R. W. Mayhew, who again has demonstrated his genuine interest in the welfare of this community, two members of the Dominion Cabinet are now on record in stating that steel can be made available for the replacement of Point Ellice bridge if that is demonstrated as necessary and the City will now go ahead with its plans to carry out the work. Mr. Mayhew, who is Minister of Fisheries in the Federal Cabinet, states definitely that replacement of the condemned bridge, which also carries Victoria's main water supply, is necessary. Hon. C. D. Howe, in charge of defence production, concedes that where necessity is established steel can and will be allocated under national control.

That seems to clear the way for the City Council on Point Ellice bridge replacement. Men of the standing of Mr. Howe and Mr.

Action Needed on Parking Space Proposals

AS one of its first important undertakings the new transportation committee of the City Council will consider recommendations by the traffic division of the police department that bus stops and loading zones be shortened to allow more room for parking private cars. The proposals were put forward months ago, were given a favorable reception by the public works committee, and have been in abeyance ever since. Decisions on them should not be further postponed.

The recommendations give the committee something definite to begin with, though it may be necessary to modify them in some particulars. If adopted as a whole they would add curbside parking space for about 220 cars, which would assist materially in relieving congestion during busy shopping hours. To do that would entail cutting down loading and prohibited zones to one-quarter their present lineal footage and redoing the total length of bus stops by about half.

So far as disused bus stops are concerned, they should be restored to general use as quickly as possible, but to go to extremes in shortening the curb space reserved for buses might cause worse traffic tie ups in rush hours. Even with the space they now have, buses on Douglas Street at 5 o'clock sometimes are unable to clear an intersection because the full length of the bus stop just ahead is occupied by others picking up passengers.

Loading zones present another aspect of the same problem of keeping traffic moving. Too many of them are a waste of valuable curb space, but too few could increase the illegal and obstructing practice of double parking, which is one of the worst hindrances to the narrower streets. It will be for the committee to weigh the advantages of increased accommodation for private cars against the possible disadvantages to traffic control, and it may have to use the trial and error method.

"Dinner will be a little late today, dear."

—London Daily Express.

Thinking Aloud

. . . of shoes—and ships—and sealing was—of course, the "kings."

By TOM TAYLOR

THE advertisement said it was one of the great motion pictures of all time. This, of course, was unusual. Hollywood seldom claims that its films have been described as the greatest of all time. And the picture in question? "All Quiet on the Western Front."

Perhaps you saw it. I didn't, although I had half a notion to check my memory of it with reality. Many years have passed since this film was first shown, and memory doesn't always wear well.

As I recall the picture it was a fine achievement. In its day. This was not so long after talking pictures came into being, so the film was in the nature of a *pioneer epic*, to phrase it as the motion picture rapital would.

* * *

A picture, of course, depends a lot on its association. A re-showing of one like "All Quiet on the Western Front" draws an audience because its reputation comes down through the years. That is turn stems from the glamour originally attached to it because of Remarque's book. In itself the book drew unusual attention for two reasons; one, it dealt with the doings of former enemies, always an enthralling subject, and two, it came into print just as the public mood for war stories was developing after an immediate post-war revulsion against this type of tale.

Personally I have always thought Remarque's novel greatly overrated. To me it is a slight piece of work by comparison with, say, "Her Privates We," and had it not been concerned with a foreign army there would not have been a much hally-hoo made about its publication. The popularity of Desmond Young's book on Rommel proves how avidly people seek to learn how the other side lives and behaves. Rommel was a character in himself, of course, whereas Remarque's characters are fictional, but the lens is similar. The unknown always attracts.

* * *

If recollection does not betray me the film of "All Quiet" is fairly true to the book, for which happy circumstance the author could consider himself lucky. Not all books that are "made" into motion pictures come off so well. Too often indeed little but the title is recognizable, and it then incongruous.

This is one of the peculiarities of motion picture producers—that they should pay a small fortune to acquire a book's film rights and then proceed to rewrite the story. It is the box-office that counts and the fame of a best-seller is expected to draw the audience, yet frequently the original yarn is far superior in drama and characterization to its celluloid reflection. Buchan's "The Thirty-Nine Steps" is one illuminating example.

Either a paucity of imagination has prompted the film men to a new way of ends is about to be probed. Whatever the reason the re-issue of films like Chaplin's "City Lights" and "All Quiet on the Western Front" is a pleasant surprise. If more of film-dom's best pail is to be shown again. One can always take a book down from the shelf and re-read it, renewing old acquaintance and re-enjoying episodes long forgotten, but not a motion picture. And despite the enthusiasm often rightly directed at the film industry, many old pictures are well worth seeing again.

The Rift Over China

By H. J. J. SARGINT
North American Newspaper Alliance

LONDON — British public opinion, although not very articulate on the subject, is frankly worried about the situation in the Far East. The average man-in-the-street in England did not want Communist China to be declared an aggressor nation by the United Nations, but this feeling is as nothing to the dismay spreading over the country at the split that is beginning to appear in the British Commonwealth and the rest of the free world about what is the best policy to be followed.

Australia, New Zealand and Canada, the three staunchest supporters of the Commonwealth, supported the American resolution to declare Red China an aggressor. India was frankly against that plan and, whatever the press of the United Kingdom might say, the average Englishman was also against it.

The average Englishman feels that, with a disunited Commonwealth and with a Western Europe on whose political steadiness and will to fight no great reliance can be placed, the cards are being stacked in favor of China and, what is more serious, in favor of the U.S.S.R. That is what worries public opinion in England more than anything else at this moment.

* * *

Britons also are beginning to realize that the Chinese have succeeded in split ing Britain and America and people are perplexed about how to reconcile China. There was never any great fault in the success of the "cease fire" suggestion. A Chinese army which had proved itself capable, whether by infantry massive or by any other means, of driving the United Nations forces in Korea back almost to their points of embarkation would not be likely to listen very readily to any cease-fire proposals from the other side. Why should it? The feeling is growing that the Chinese, far from being even faintly interested in a peaceful settlement in Korea, are beginning to think that there is a possibility of splitting by indirect means this force marshalled against them, and a certain measure of suspicion can be detected in British minds of the part that the Arab-Asian group of nations is going to play in near-future events.

* * *

It is realized in England that Pandit Nehru has a difficult task. He has to protect India at a moment when the Indian administration, for all that it may claim to be the most efficient in Asia, sadly misses the guidance of senior British officials, and at the same time he must prove himself not only to the world at large but to the Indians themselves that he is a world figure, that he has put India on the map as the principal non-Communist spokesman in Asia, and that his part in the Far Eastern crisis is not a case of fishing in troubled waters for what he can get.

Indian influence in Far Eastern affairs is handicapped in the eyes of Britain by India's dispute with Pakistan about Kashmir. This is an open sore which might become terribly inflamed at any moment.

These are a few of the conflicting ideas which currently crowd the minds of thinking people in England. The fog of war or near war obscures much of what people here are trying aloud to see. They may not wait war—but may they wait affairs in the Far East to become more envenomed than they now are, but they do want to know more than they are being told and there is an unexpressed but definite feeling that, somehow, they must not be a breach with the United States on this or any other question.

Letters and Excerpts

Letters to the editor on any topic of public interest are welcome if they are brief, courteous and fair. The letter will be lengthened in which, in each verse, appears the full name and address of the writer. Unsolicited correspondence cannot be returned.

BLOOD PLASMA

Sir,—Reading that somebody had to die, right in Victoria, because there was no blood plasma available, is not very pleasant. But it shows that measures taken, so far, to assure sufficient supplies for an emergency have been inadequate. Appeals from time to time, to those within the prescribed age-limits, to donate some of their blood at regular intervals, have not got the result hoped for, evidently. There may be, of course, several reasons why some persons within those age-limits can't participate in this voluntary scheme. The most important may be that they have failed to grasp the urgency.

But there must be—if am convinced there is—a source which has not been tapped, though some of those involved are quite willing to donate some of their blood, which may be the only thing many of them can give. I know personally about somebody above the age-limit who has tried time and again to give some blood, but was turned down because he was over 70 (68?). Now I quite understand that those who have set that age-limit have done so thinking that persons that old would already be too weak to have a pint of blood extracted without serious consequences to their own health. But there are certainly other considerations.

It might be necessary to have such persons undergo an examination by a competent physician before taking blood from him or her, but it certainly should be possible to have such a physician on hand during the rush hours that the Red Cross would be ready to take donations.

F. H. STAVERMAN

Langford Lake, V.I., B.C.

WEATHER REPORTS

Sir,—The account in Sunday morning's paper about the sudden cold snap seemed to express the surprise of quite a number of Victoria citizens that the weather had gone sour at the end of January. We are apt to forget that in an average year our Winter weather is not over until the middle of February in the diary kept daily by me I find that the succession of rain, snow and sleet spells continued until about time for the first day spring was no break in 1946 (11 February 14, 1947, February 10; 1948, February 17; 1949, February 16, 1950, February 16. It is interesting to note that the break in 1948 occurred one day later than last year, even after the dreadful Winter we had then.

I do think, however, that we get more accurate forecasts when they used to be put out by the Dominion station. I was perfectly sure that the gale of Monday January 15, came as a complete surprise to everyone. Although Mr. Denham used to be fond of telling us that next day would be "fine and warm with occasional showers," still we had much more confidence in Dominion forecasting than we have in what we get from Vancouver.

H. D. PATTERSON

Shellys Crossroad, Brentwood Bay, B.C.

From "The Prisoner of Chillon"

What recks I (let the—then and there
I knew, misnaming I never knew,
First cause, the last or light, and air—
And then—deadliest—man too.
I had no thought, no feeling—none
Among the stirless I stood a stone,
And will none come unto me when I wait,
As shadows glide within the mat,
For all was blank and bleak and gray,
It was not night it was not day;
It was not even the dungeon light,
So hateful to my heavy sight
But cousing absorbing space,
And time's eternity—a place
Where are no stars, no moon, no time
No check, no change, no good, no crime,—
But silence, and a stirless breath
Which neither was of life nor death:
A sea of stagnant silence,
Blind, boundless, mute, and motionless. . . .

—LORD BYRON.

To God, thy country, and thy friend be true.

—HENRY VAUGHAN.

Women and Soap Opera

(From The Brockville Recorder and Times)

ALTHOUGH there are many women for whose financial circumstances are able to take them from the drudgery of housework, there are even more women who spend day after day right in their homes in a constant state of doing dishes, getting meals, washing windows, picking up after the children, getting the laundry ready, dusting, and a myriad other household chores known only to the housewife herself.

If it wasn't for the fact that they can turn on the radio and listen to a few dramatized stories, whose characters face daily problems much worse than their own, many of these women would probably go mental from the monotony of their work.

In spite of what those who condemn them claim, these radio "operas" form a definite rest period in the day of the busy housewife, although many of them continue with their work while listening with one ear.

Fun, Fact and Fiction

It would be difficult to say where in history man's real trouble began. One should perhaps comb the archives for the first mention of "foreign affairs."

* * *

A news item says the Treasury has a machine that counts all money and chops it in two. This is the clearest explanation thus far of the 50-cent dollar.

* * *

Las Vegas has been warned that some bomb experiments on the range near by will be harmless. Do they mean those heavy explosions won't bring up wrong numbers on the house dice?

* * *

A decrepit horse was being offered to the highest bidder. An old farmer watched as a young man in riding breeches bid for the animal. When the sale was completed, he turned to the young fellow. "Tell me," he said, "what on earth are you going to do with that nag?"

"Oh," replied the cocky young sportsman, "I'm going to race him."

The farmer took a second look at the animal. "Well, you'll win," he said.

* * *

Everybody is going to have to work harder says the over-all pleasure, who apparently sees overalls in his plans.

* * *

A man was about to be tried in court for stealing an automobile and the charge had been stated the judge turned to the prisoner and said, "You can have your choice of having your case tried by me, or by a jury of your peers."

"What's peers?" asked the prisoner.

"Peers are your equals," replied the judge. "They are men of your own class—your own kind."

"You can try him case by yourself," replied the prisoner. "I aint gonna be tried by no automobile thieves."

Observation Car

By G. G.

CHILDREN are quick to pick up remarks of their elders, and then repeat them without knowing what the words mean. A woman friend had been invited to partake a cup of tea with her sister-in-law in James Bay district noticed that the family, aged five years, had a particularly dirty face. When tea and sandwiches and cake were brought in, she remarked to the child: "I think somebody should go and wash their face!" Grabbing three pieces of cake in a grimy paw, the girl answered: "I can't wash my face. I'm allergic to soap". Although there was no basis for the claim, it appeared the child had managed to convince her doting parents that soap actually hurt her face. Then there was the Fairfield district boy who attended a birthday party and distinguished himself by eating around cake, sandwiches, candy, fruit and jelly to fill five ordinary youngsters. The mother of the lad in whose honor the party had been held became somewhat alarmed at the consequence. "Look, dear. Better not eat any more or your tummy will not be able to hold it," she advised. "Mum says my tummy is flexible." It's bigger inside than it looks outside," the young stamp explained with his mouth full of cake. "Hey, pop. Are you busy?" a junior high school student asked his father one night after supper. "No particularly. What do you want?" the head of the household replied. "I want to earn a real job on hand. Did prune-face asked us to write an essay on our impression of justice in Russia," the boy complained. "It is probably something like this hard-boiled Great War colonel who asked a prisoner at a court-martial: 'If you are not guilty, why were you arrested?' the lad's father chuckled.

Definition of a trousseau: The clothes a girl still wears three years after she has been married.

Samuel Butler wrote: "All progress is based upon a universal innate desire on the part of every organism to live beyond its income."

The Packsack

By GREGORY CLARK

THE clothing styles of Canada are apparently dictated by a convention of gentlemen in the suit and tie industry meeting in St. Louis, Mo. or somewhere about that latitude. Most of these gentlemen are probably high-hat up in the garment industry to live their own lives in California or Florida, in flowered sports shirts and plaid shorts of the Royal Stewart tartan.

It is a curious thing how universal this dictation of clothing styles is. You can visit, in one week, New York, London, Paris, Rome—and everybody is dressed the same. What is stranger still, you can then visit the small towns of all these far-flung nations, the little provincial towns all across Canada, all over the United States, Europe, Australia and doubtless South America, and everybody is dressed identically clad in the same dictated suits, dresses, dresses, depending of course, on the season.

It is only when you get back into the villages, and on the fringes of the backwoods, which, of course, are to be found in Europe as well as in Canada, that you find people free enough to dress as they please in comfort and with the climate, and be hanged to the dictators. In such free and happy communities, you cannot tell a poor deacon from a pulp sutler, a bank manager from a trapper, or a prosperous merchant from his worst creditor account. They dress for comfort.

And it is another pitiful, these days, to see countless thousands of suffering tortures of the cold all because of our slavish obedience to dictators every bit as silly as Mussolini, Hitler and Stalin, who wanted to make mannikins of us all.

Won't some bank president or prominent chartered accountant step out in parka, flight boots and a cap with ear flaps, and set us all free?

(Canada Wide Feature Service Ltd.)

Looking Back

Through Colonist Files

25 YEARS AGO — Pilot Edna Hubbard, pioneer airmail carrier in the Victoria-Seattle service, set a new record on his latest trip to this city. With 470 pounds of mail, he completed the trip of 80 miles in 40 minutes, a gain averaging 180 miles an hour, with the aid of a following wind.

50 YEARS AGO — Hitherto most of the freight received in Victoria and other cities of this city from London has come by sailing vessel, but now, by arrangement with the Olympic Steamship Co. arrangements are made for a line of passenger and freight steamers between London and Victoria.

85 YEARS AGO — The greatest flood ever known at Leech River has swept away saloons and flooded stores many feet deep. The loss is expected to be extremely severe, and many are in desperate straits.

Many Americans Sorry Truman's Plea Failed

—INTERPRETING THE NEWS—

By A. Wilson Ross
AP. News Analyst

The latest theme of the Russian press, in the Kremlin's effort to persuade the Russian people for war, is that the Western Allies stand up on Communism and tried to isolate their and to Russia so that the Russians could crush each other.

They go back to the old argument over the establishment of a second front in Europe, and cite a quotation from Vice President Harry S. Truman, that if we see Germany is winning we ought to help Russia, and if Russia is winning we ought to help Germany, and that way let them kill as many as possible. . . .

Well, it would be unfair to take as a lesson by some pinkos figures that Russian propaganda catches up with Truman's words, a lot of Americans are sorry now that Truman's word didn't carry more influence at the time. There were plenty of others in the United States who felt the same way at the time. And before the war was over many were saying that Eisenhower, not MacArthur, should be assigned to capture Tokio by way of Moscow.

ALLIES HARD-PRESSED

In the spring of 1945 the United States was asking if on the chin in the Pacific. Britain was hard-pressed everywhere.

The Germans were holding the Atlantic wall from a foot of burning ships. The route to Murmansk was a special gauntlet for men and supplies.

But President Roosevelt ordered top priority for material promised to Russia under Lend-Lease. The Red Army got practically everything it got. Other Allies but Britain, Australia and Canada were.

Russia arranged defeat by such a tremendous margin that the obstacles the Allied aid made all the difference.

Now every time she does continuous to the line that Truman, not Roosevelt, was right.

Coal, Gas Cut In Australia Due to Strike

SYDNEY, Australia, Feb. 5 (CP) — Coal and gas cuts were ordered throughout New South Wales today after 17,000 of the country's miners went on strike in defiance of the Federal Government's strike ban.

Panic buying for coal, fuel, fuel heaters and profiteering rife in all Australia's big cities.

The New South Wales Coal Board ordered a 20-per-cent cut in consumption.

Melbourne was ordered to turn off gas except during three one-hour periods daily. The city's electricity users must cut consumption by 15% per cent.

Government and strikers met in a head-on clash. In protest against an arbitration award granting weekly pay to conditional on ten full days of work every two weeks, the miners' leaders ordered a one-day strike every week on Mondays.

The Government threatened to invoke the Emergency Coal Strike law banning stoppages.

Luxury Items, Incomes Suffer Under New U.S. Tax Program

WASHINGTON, Feb. 5 — Treasury Secretary John Snyder yesterday gave Congress a blueprint of a new $18,000,000 depreciation tax program—including sharp cuts in the economy of the United States. He called it "rather rugged."

It proposes heavy increases in individual and corporate income taxes, accompanied by sharply higher excise levies on such popular items as cigarettes and liquor.

Incorporating the proposal in the revenue bill now before Congress, Snyder said, would bring the total increase in taxes since Korea to $10,300,000,000 adding to pay the bill for the Korean war and a "pay-as-you-go" basis during the war rearmament programme.

WANTED RETROACTIVE

He said the Treasury wants the individual and corporate tax increases made retroactive to January 1, 1951.

Representative Daniel Reed, New York Republican member of the committee, insisted that Congress first determine whether tax deficits resulting from been cut to the lowest possible level and then wipe out the tax increases in one big bill.

To achieve the increase from individual sources proposed a boost of four percentage points in each rate, that is the lowest rate now 20 per cent would go up to 24 per cent, the 22 per cent rate to 26, and so on.

HERE'S EXAMPLE

As an example, he said that a married person with two dependents and net income of $3,000 now pays $120 Federal tax. 4 per cent of income. The proposed rates would cap him up to $144 or 4.8 per cent of income.

As for excise taxes, automobiles, now taxed 7 per cent at the manufacturers, level, would be subject to a 20-per-cent levy.

Big Guns Welcome Chinese New Year

ON THE WESTERN FRONT, Korea, Feb. 5 (Tuesday) (AP) — United Nations artillery and mortars rained a welcoming greeting to Communists lurking on the Western front Monday night to usher in the Chinese lunar New Year.

Naval vessels off the West coast joined in the barrage.

Propaganda broadcasts from U.N. loudspeakers blared across No-Man's-land offering fair treatment if Chinese troops surrendered.

The Chinese had been expected to launch a major offensive today. An army source said the Reds still were preparing an attack. He reported that Communist strength was now shifting eastward toward Wonju on the Central front.

Oddities

FRANKFURT, Germany, Feb. 5 (Reuters) — Frankfurt matchmaking hostesses have started a fund to buy a new name for their favorite strip-tease dancer "Black Marina."

They began collecting when they heard that a dog bit off the end of Marina's nose just before her act last Wednesday at the "Bad Boy Club."

The 25-year-old dancer, her real name is Mina Gingold, found the dog in her dressing room throw her arms around it and cried "Oh, you poor little dog."

The dog bit off the end of her nose.

RICHMOND, Surrey, England, Feb. 5 — Mrs. Isabel Fatton was dealt 13 hearts in a bridge game.

She bid seven hearts. An opponent bid seven spades and went down.

Mrs. Fatton, divided the chance of playing a dream hand, was doubly angry. The seven-spade bidder was her husband.

"I could have divorced him on the spot," she said.

ASCENT DUE TO COLD
Why Stay Off Work?
BUILD UP RESISTANCE
Help Avoid Colds
Take
IMUNOVAX
COLD VACCINE TABLETS
during "Cold Months"
Ask Your Druggist

ONE TABLESPOONFUL
Such a little Javex makes such a big difference
Just add one tablespoonful of Javex to 2 gallons of hot water. Soaks dirty clothes white, gives them a healthy soft, shining shade—free and sweet-smelling!
Javex
CANADA'S NEW GOOD BLEACHING WASHING CLEANSING FLUID
AT YOUR GROCER'S—IN 4 CONVENIENT SIZES

Air Amazon

Central Press Canadian

The adopted daughter of the late Kemal Ataturk of Turkey, Major Sabiha Gokcen, 36 will soon join United Nations forces now fighting in Korea. A combat flier against the rebellious Kurds in 1935, and one-time chief instructor of the Turkish Civil Air Force, Major Gokcen will fly combat with Turkish units in Korea.

Lost U.S. Pilot Found Safe At Lawrie Bay

VANCOUVER, Feb. 5 (CP) — A United States pilot who didn't know where he was after he crash-landed his single-engine plane Saturday on north Lawrie Bay beach on Vancouver Island was taken Sunday aboard naval tug Clifton to Port Hardy.

Pilot J. J. Crotle of Columbus, Ohio was uninjured and his plane, which had run short of gasoline, was little damaged.

Crotle radioed Saturday that his Fairchild-Cornell was icing up and he might have to "ditch it." He was en route from Sandspit in the Queen Charlotte Islands to Port Hardy.

An hour later he reported he spotted a small beach and was landing the plane. He said he had lost his bearings and didn't know his location.

An RCAF Canso left Sea Island at 2.45 p.m. Saturday for Port Hardy. Its crew located Crotle Sunday.

The Clifton left Winter Harbor to pick up Crotle. It couldn't land at Lawrie Bay because of heavy seas but put a shore party ashore at nearby Sea Otter Cove. They found Crotle had sheltered well during the night and had an adequate supply of emergency rations.

Preparing for Battle

Attackers Beaten Off in Canadian Exercise

WITH THE CANADIANS IN KOREA, Feb. 5 (CP) — Heavy "enemy" patrols were beaten back last night as they sought to crack the mountain defenses of Canadian troops who now are in the final stages of combat training.

It was the third day of five-day Exercise Maple Leaf, a scheme up for the Second Battalion, Princess Patricia's Canadian Light Infantry, before they move into the Korean fighting.

Artillery and mortar fire rained around the Patricias' positions, other "enemy" units under Lieut. Rick Constant of Calgary raided schools, set booby-trap communications and left signs saying "Commies was here."

JUST NUISANCE

Such infiltrations were described as having a nuisance value only and Lieut.-Col. J. R. Stone, the battalion's commander, said the companies manning front posts had been "exceptionally alert." The defenders, standing and reconnaissance patrols had been good.

The Patricias during the exercise, represent the right flank of a brigade forming a withdrawing action to prevent the enemy from obtaining use of the supply route.

Major Pat Tighe of Victoria, the battalion's second-in-command, last night regained a truck convoy with a Jeep train which from now on will be the battalion supply method. Korean porters again loaded rations, mail and other stores on their small frames and streaked silently up the mountain paths in the company area.

APPRECIATE KOREANS

The Canadians have a new appreciation of the stamina of the sturdy-legged, sure-footed Korean peasants without whom the battalion's supply problems would be extra difficult in this mountainous country.

An attempt in the company led by Major Bill Stott of Edmonton to evaluate hypothetical casualties by carrying them on their backs was unsuccessful. Canadian soldiers are just too heavy.

Col. Stone discovered the troops were not drinking enough water because it became too cold in their water-bottles. Rectified that. "Tommy cookers" were used in the Italian campaign during the World War to overcome this problem.

GOT HEATERS

Within 24 hours Major Pat Tighe had enough stern-packs brought up to enable every man to have his coffee and coffee. They were included in last night's supplies.

The scheme's first casualties, and precision of the strong-hearted, dead" were evacuated by stretcher by the first light today to a regimental aid post. It was planned that the Roman Catholic padre, Capt. Jim Valley, would follow the routine that actual casualties would necessitate. However this could not be carried out because Canadian military burial forms and finger-printing sets used to ensure identification still have not arrived from Ottawa.

PEACE SITE

Jonkoping in Sweden was the scene of the conclusion of peace between Sweden and Denmark in 1809.

WEATHER REPORT
TOILETS
Breezy with low cloudy Electrics
3 WAY RELIEF IN 3 SECONDS
• HEAD
• THROAT
• CHEST
COUGHS COLDS
MASON'S 49

★ SEE THE NEW
GENERAL ELECTRIC
THE FRIG WITH EVERY-THING
EASY TERMS
VICTORIA'S LARGEST ELECTRICAL DEALER
MACDONALDS
712 YATES ST G 171

Before you say SCOTCH ...Say DEWAR'S
This advertisement is not published or displayed by the Liquor Control Board or by the Government of British Columbia.

Win your share of $5,000.00
NAME THIS CAKE
1st Prize $2,000
2nd Prize $1,000
3rd prize $500 4th prize $300
5th prize $150 6th prize $50
PLUS 100 other $10 Bills as Consolation Prizes!
YOU'LL HAVE WONDERFUL FUN WITH THIS CONTEST! Just read the recipe—look at the picture—and name this cake. It's so very for you and your family! Dozens of the original names will pop into your head as you read, so get your pencil handy! Get those 'bright ideas' on paper before they fade! Send all of them in. With each entry send one Jewel carton top. One entry may be worth $2,000 to you in this big, exciting Jewel "Name the Cake" Contest!
So easy to enter. See rule No. 1, or get a convenient entry blank at your dealer's when you ask for Swift's Jewel Shortening. Jewel is the quick-creaming shortening for fluffy light cakes, flaky pies, and tasty deep fries thus are digestible!
Uniform because It's HOMOGENIZED
READ THIS CONTEST RECIPE
A glorious cake—delicious and exceptionally beautiful! Three layers of delicate orange cake—iced with pale green frosting and decorated with orange-slice flowers, leaves of dark green cherry.
¼ cup Jewel Shortening
1½ cups sugar
½ tsp. salt
2 eggs
grated rind of 1 orange
3 cups sifted cake flour
4 tsps. baking powder
½ cup orange juice
½ cup pineapple juice
½ cup water
Cream quick-creaming Jewel. Add sugar, salt. Cream till fluffy. Add eggs, one by one, beating each time. Mix in orange rind. Sift together flour, baking powder. Add alternately with liquids. Mix till thoroughly blended. Line bottoms of three 8-inch layer cake pans—or two 9-inch pans—with brown paper. Pour equal amounts of batter into each pan. Bake 25 minutes at 350°F.
Frosting
1 egg white
1½ cups sugar
⅓ cup water
½ tsp. salt
½ tsp. cream of tartar
½ tsp. vanilla
½ cup chopped green maraschino cherries
grated rind of 1 orange
green food colouring
Place egg whites, sugar, water, salt, cream of tartar in top of double boiler. Place over boiling water. Beat till frosting stands in peaks, about 7 mins. Remove from heat. Add vanilla, grated rind, food colouring. Beat 1 minute. Spread frosting between layers and on top of cake.
Decorations. Cut orange slices about ¼" thick. Slash from outside to centre. Shape like a cone, place on cake. Decorate with leaves of cherry slivers.
SWIFT'S Jewel SHORTENING
"NAME THE CAKE" CONTEST RULES
1. Print your name for this cake, your address and address and name of your dealer on a plain piece of paper or on Swift's "Name the Cake" Contest, Dept. E, P.O. Box 91, Toronto 4, Toronto, Ont. 2. Contest open to everyone in Canada, except employees of Swift Canadian Co. Limited, in advertising, sales promotion and their families. 3. All entries become property of Swift Canadian Co. Limited. 4. Last date for receipt of entries is midnight March 17, 1951. 5. Prizes awarded for most edible and originative & No contestant may win more than one prize in case of tie, prizes divided. 6. Judges' decision is final.
Swift Canadian Co. Limited

If You Can't COME IN Phone, Write or Use Coupon for These Bargains!
ELECTROLUX Beautifully Rebuilt
FAMOUS MODEL "G"
COMPLETE WITH ATTACHMENTS Manufactured by STATE
GUARANTEED FOR 12 MONTHS
ONLY 19.50
FOR FREE HOME DEMONSTRATION
PHONE B2231
Brand New 1951 CLASSIC
APPROVED CANADIAN STANDARDS ASSOCIATION
ONLY 24.50
Guaranteed 12 Months
STATE VACUUM STORES OF CANADA, LTD.
850 FORT STREET VICTORIA, B.C.
NAME
ADDRESS CITY
PROVINCE PHONE

The Daily Colonist Victoria, B.C., Tues., Feb. 6, 1951

Ancient Shell Found on Cordova Bay Beach

(Colonist Photo)

Lieut. M. A. Ryeroff, armament officer at Work Point Barracks, is pictured above holding 115-pound naval shell which was found yesterday by H. W. King, Cordova Bay, embedded in sand on beach at foot of Haliburton Road. Esquimalt Police called in army officials who decided it was "dud" and took it back to Work Point for examination. Seven-inch shell was manufactured in 1887, and is of armor-piercing type.

Police Arrest City Teen-Ager On Six Home-Robbery Charges

old boy may solve six recent cases of burglaries of Victoria homes.

The teen-ager, arrested by Det.-Sgt. Henry F. Jarvis and Juvenile Officer Arthur Rudge, will appear in juvenile court Wednesday on charges of breaking and entering and theft charges.

Residences believed broken into by the youth were 1521 Cameron Street, 1224 Princess Avenue, 1140 Mason Street, 1247 Balmoral Road, 1289 Balmoral Road and 1028 Balmoral Road.

Police recovered from the teen-ager several hundred dollars' worth of articles including watches, cameras, pencils and clothing.

The arrest culminated many days of intensive investigation by police.

BRIDLINGTON, Yorkshire, England (CP)—A fishing boat named "Our Confidence" laid 12 lines with 2,600 baited hooks attached. Only three cod and one skate were caught. Said the skipper: "Our Confidence was shaken."

Turnbull Indicates Large Increases To Be Made in Hospital Premiums

Large increases in hospital insurance premiums were indicated in a radio speech last night by Health and Welfare Minister Douglas Turnbull.

"No one can say how much premiums will be increased," said Mr. Turnbull. "That decision will be left to your representatives when the Legislature meets."

But the minister then went on to paint a bleak picture of rising costs and indicated the trend will continue.

Since 1946, he said, hospital operating costs have been increased by wage increases of $4,800,000 a year, by increased drug prices of $750,000 a year and increased prices for general supplies amounting to $800,000.

"The wage increases alone since 1946 account for nearly $10 of the premium you pay," the minister said.

"These increases in the cost of operating our hospitals, added to the fact that more hospital beds will be in operation, mean that the hospital insurance service will have to find several millions of dollars more than its income in 1950."

BIG SUBSIDY

Mr. Turnbull hinted the Government had gone as far as it could in direct subsidies to the scheme. In 1950 it paid $5,500,000 "through various channels," and nearly $4,000,000 of the amount was a direct subsidy.

"If you pay $33 in premiums," he said, "the Government now pays into the scheme nearly $12 on your account."

He stressed the economies and efficiencies that have resulted from re-organization of the scheme and said administration costs are now between 7 and 8 per cent of total costs, compared with 10 per cent in many other non-profit schemes now operating.

CLIMB FORECAST

The minister dealt with the shortage of hospital beds and stressed again that new beds will mean higher costs.

The shortage of beds, he said, was due to the depression followed by the war, when no materials were available, combined with a tremendous influx of population in the past ten years.

In January, 1948, the province had 3,358 beds. By the end of 1949 there was a net increase of 682 beds, or 12% per cent. In 1951 the increase will be 341 beds, or 9½ per cent. Probable construction to the end of 1952 will be 1,160 beds or a 18½ per cent increase.

The probable increase for the period 1948-52 will be 2,243 beds, or 41½ per cent, Mr. Turnbull said, and by that time the Province will largely have caught up on "20 years of neglect."

SKES EXAGGERATION

For every new bed the cost of operation is $2,700 annually and the added cost of operating the 341 beds built in 1951 will be $1,800,000.

The minister indicated that some people were exaggerating the shortage and would have the Government believe that emergency cases are waiting in the streets.

"Let us look at the record," he said. "Christmas Eve and Christmas Day show nearly 2,400 empty beds in British Columbia, which means that 40 per cent of all hospital beds were vacant. This indicates to me that there are many elective cases which do not require immediate hospitalization. If the doctors and the patients can stay their treatments and illnesses over holiday periods, then the situation is not as desperate as some people

Mr. Turnbull stressed that private and one-third of the cost of building hospitals comes from the community. It should remain that way or "the Government would be forced to take over 100 per cent of the responsibility for operation of hospitals."

He thought local administration was more efficient.

Mail Change Will Benefit Businesses

A number of Greater Victoria businesses will benefit by an increase of daily mail deliveries, but some 27,000 residences will get mail only once daily.

Victoria Postmaster J. B. Sinclair said yesterday that he had completed a survey, ordered by Ottawa, which is platting a cut of 1,300 postmen across Canada, as part of an economy wave.

Mr. Sinclair said he is awaiting clarification on some of the points raised by the city survey but, as yet, could not say how many mailmen would be out of work when the once-daily system takes effect before March 31.

"The survey did, however, show that residential areas, classed before as residential areas, have now developed into commercial zones, and will be entitled to at least two deliveries per day," he said.

He said a typical zone includes most of Fort Street from Douglas To Cook Street.

The first Rideau Canal in the St. Lawrence route was opened in 1832, seven years after the Lachine Canal.

"Build B.C. Payrolls"

HANDY COOKING AID

PACIFIC MILK

Vacuum Packed and Homogenized

New Vitamin D increased creamy-smooth Pacific Milk adds extra nourishment to favorite recipes. Its uniform goodness makes it ideal for baking, cooking or beverages. And Pacific whips easily for party meals.

PACIFIC MILK

Vacuum Packed and Homogenized

Western Canadians USE MORE Monamel PRODUCTS THAN ANY OTHER BRAND

for BEAUTY and PROTECTION

Monamel

Good Luck's flavour is sweeter, fresher!

That's because Good Luck is sweet-churned daily!

No other spread can match the wholesome, spring sweet flavour of Good Luck Margarine that special flavour only Good Luck's exclusive sweet-churning can give

Whatever you try Good Luck on—toast, bread, hot vegetables, pancakes—you'll notice its wonderful difference immediately.

Get pure, wholesome, sweet-tasting Good Luck today. Remember, Good Luck is good for you and your youngsters. No other spread contains more Vitamin A and wholesome nourishment!

• Foil wrapped for extra freshness!
• Twin bars for extra convenience!
• Two handy colour wafers!

GOOD LUCK MARGARINE

Get GOOD LUCK

CANADA'S LARGEST-SELLING MARGARINE!

COLONIST Want Ads

As Near to You as Your Telephone — Dial E 4111 8 A.M. to 8 P.M.

Lenten Meals are easy with Canned Salmon

Canned Salmon Cheese Casserole

1 lb. can Pink, Red or Keta SALMON
4 ounces macaroni
4 tbsp. grated cheese
3 tbsp. shortening
3 tbsp. flour
½ onion, chopped
2 cups milk

Melt fat, add onion, cook gently but do not brown. Add flour, stir until smooth, add milk stirring until thick, season with salt and pepper to taste and add strained Salmon liquor. Boil macaroni in inch pieces. Flake Salmon. Put alternate layers of Salmon and macaroni in greased baking dish; cover with sauce, sprinkle with cheese. Bake in moderate oven. Spaghetti may be used instead of macaroni.

In hearty stick-to-your-ribs dishes . . . in delicious recipes that tempt lagging appetites, B.C. Canned Salmon is a wonderful basic food to give your Lenten meals variety. It combines tastefully with potatoes, macaroni and many other vegetables to bring the price per serving way down. And there's no cutaway waste or shrinkage to Canned Salmon. It's cooked, ready to serve . . . all edible food! Fully nutritious, B.C. Canned Salmon is a good dietary source of minerals and Vitamins A, B, and D . . . and an excellent source of protein, containing amino acids. All in all, Canned Salmon is one of your best food buys. Serve B.C. Canned Salmon often.

ASSOCIATED SALMON CANNERS OF BRITISH COLUMBIA

Mrs. Blandings helped too..

Every wife knows that making a dream house come true takes a lot of planning and a lot of saving. But two heads and two hearts together make sharing and planning a happy job.

You may be saving for a new home, new furnishings or equipment. Whatever it is, as a woman do remember that the more you know about the banking services your Commerce branch has to offer, the fewer problems you will have in planning, paying, saving.

And as you get to know the manager and his staff you will find how pleasant it is to deal there, how willing they are to help.

The Canadian Bank of Commerce

"The Commerce"

THERE ARE 600 COMMERCE BRANCHES . . . SO THERE'S LIKELY ONE NEAR YOU

Varied Symphonic Program Pleases Capacity Audience at Royal Theatre

BY RAY BAINES

Playing a program which was not so much high as variety, the Victoria Symphony Orchestra gave a concert last night at the talented young conductor turned in a highly satisfying performance last night for the season's sixth concert.

The popular program drew a capacity house to the Royal Theatre, although ticket sales were slow up until yesterday. Even though three persons were a few complimentary seats scattered throughout the theatre, the large number of paid admissions testified to the popularity of the program and the good intentions of Victoria supporters.

Choice, the word might be referred to Grieg's music given a thoroughly romantic interpretation that the works to be played are necessarily good and relatively easy. The six numbers programmed for last night's program were all familiar to any orchestra. They were also technically difficult and each required a new interpretive approach. Any shortcomings in last night's performances were technical, and such difficulties could be traced only by a little more rehearsal time, which to a group based with financial problems, is even more of a difficulty.

Particularly notable were the polished jobs done by trumpeters Frank Morris and the splendidly clean brass work.

STRINGS VIGOROUS

The strings, while experiencing a little disunity in the opening work showed vigor and strength through a group of immensely difficult passages.

Leading off with Rossini's Overture to "The Thieving Magpie, the orchestra romped through the gaily decorated music with considerable gusto. From the opening drum roll, the piece is full of rearality and vigor.

By far the best work was done in the Schubert Eighth Symphony, the "Unfinished" which was delicately and unperformed for many years after the composer's death. Beautifully melodic, alternately thunderous and lilting, this twenty-minute work was performed with careful freedom and accuracy.

The Tchaikovsky suite, March Slave and the wonderful piano concerto Rachmaninoff are well-known to need comment. The performances brought enthusiastic response.

Tchaikovsky's richly chorded and melodic music was at its best and gave vigorous, on the part of both government and people on the dangers of inflation to the national economy. There

The other two pieces, Rossini's Overture "The Piedmesa" and the Saint-Saens "Danse Macabre" were as lovely as they are difficult.

HUNTING TRAINUM

A leading British geologist, Mr Cyril Pankey, is in Egypt looking for uranium deposits in the Western Desert. He does his surveying from a helicopter flying at 400 feet.

FOREST OWNERS

Ancient Britons arrived in England, formerly about 250 square miles, has been reduced by encroachment of industry

Most Reserve Soldiers Untrained, Says Watts

The turnover in manpower in Canada's reserve forces is such that the vast majority of men who appear on the nominal rolls receive no training worthy of the name, Group Captain Alfred Watts, Deputy principle of the Canadian Legion, said last night.

He addressed an audience of about 150 at a public meeting held at the Britannia Branch of the Legion on defence preparedness

He said that to give the idea that the reserve force was effective was a "travesty of the facts."

"There are few if any reserve units in Canada that could be ready to function to action under a minimum period of six months," he declared. "The brigades and units fresh and other such units which should be ready for immediate action."

RAPS VIEW

He said the new proposed act, that regardless of this dangerous situation "we have not the men to give from industry for service in the Reserve Army."

Compulsory training in the reserves could be put into force without serious dislocating industry, the speaker said.

He added that the strength of the reserve force was a "paper strength only" and included a small number of officers, fewer NCO's and a scattering of men and no present evidence of increased enlistment.

Group Captain Watts made it clear that the Legion was not encouraged training in the reserve ects.

"It is not all-out conscription for a large consulting army at this time," he declared.

Discussing the mobilization of industrial resources for defence production, he said that Canada had failed miserably in the matter of lack of proper equipment when the army attacked.

"Should a conflict break again in to the near little while Canadian Bodies and Canadian lives will again be asked to take the place of proper and adequate equipment," he said.

The speaker added that Canada might well be in the front line in any future war.

"I see no reason at all that we cannot expect another Dieppe raids on the ground as well as in the air here in Canada and all that the Canadian Legion asks is that we should plan as well as we can to take care of any eventuality," he said.

WARNS OF POWER

The speaker warned of the "massive armed empire of the Soviet."

"Russia has be any Soviet and patriotic Canadian with does not believe that this dire peril exists?" he asked

The speaker said that if the United Nations had not gone into Korea last June it "is quite possible today the United Nations might be an empty chapter of world history."

What is possibly more realistically frightening than anything else is the massive power of Russia poised on the eastern approaches of Europe and her military and political machinations in the Far East which have brought us to the verge of war with a nation of 400,000,000 people and some 40 satellites close to joining the United Nations," he said.

The Next Move

Mighty plans which will affect every Canadian are now collecting at Ottawa as tangle of defense work flies. To know what is being planned and why and what's coming, follow the well-qualified reporting and analysis of R. K. Wilson and other Times staff.

Other Highlights This Week

WILL THEY FREE GOLD? Crushed ore is revealed by North Coastal every gold mine stockholder. Don't be surprised.

NEED WORKERS? What you can do with your idle manpower. Also, see what others are doing.

READ FOR PROFIT

In these uncertain days more than ever, be sure and connect. Can help you make right decisions.

Use at your newsstand
Yearly by mail $6; 7 years $1

THE FINANCIAL Post
461 University Ave., Toronto 3
THE MACLEAN-HUNTER
Newspaper for all Businessmen

RED, ROUGH HANDS
Keeps working comfort, prompt relief—soothes while it heals—antiseptic, non-irritant
CUTICURA OINTMENT

COUNSEL
ADVANCE
ARRANGEMENTS

There are three easy ways to secure your free copy of our up-to-the-minute booklet of information regarding advance arrangements . . . you may phone, you may write, or you may call in person. But in any event, there will be no obligation and no follow-up.

The Memorial Chapel of Chimes
SANDS Mortuary Limited
Funeral Directors
Quadra at North Park St. . . . Victoria, B.C.
Empire 7311
Day or Night Call
Member, The Order of the Golden Rule

Mutual Life of Canada Insurance in Force Increases $100,000,000 in 81st Year

Total Insurance in Force Is $1,168,000,000

SALES OF NEW INSURANCE HIGHEST IN COMPANY'S HISTORY

Surplus Distributed to Policyholders Exceeds $5,000,000

President and General Manager Report on Progress of Company and Matters of National Interest

Waterloo, Ont., Feb. 1, 1951.

"In spite of difficulties and dangers Canadians should and can, face the future with hope and courage, and also with confidence that freedom and democracy will prevail," said Mr. Louis L. Lang, President of The Mutual Life of Canada, when addressing the 81st meeting of policyholders of the Company today. When considering our lives and times we should remember that our lives are much easier than those of our Canadian forebears, he stated. Their ancestors pioneered in the midst of other wars, depressions, periods of expansion and ups and downs of human existence, but they persisted and prospered, and we should follow their example and carry forward.

"Let us first do not dream of, the hopes and plans which have entertained and from which we are benefiting.

Mr. Lang stated that the Government of the nation is pursuing dangers, and for cooperation with the government in its plans for assuring the security of the country. He stressed particularly the need of an awareness on the part of both government and people of the dangers of inflation to the national economy. There

Canada's so far absent of mind and forgetful of the need and wisdom of primary products and natural resources, that it is now importing goods from Japan and other countries. In the period of 1946 to 1950 there was a total of 1,168,000,000 in force, an increase of $100,000,000 in the duration of 1950. To a considerable degree our Canadian economy is a better balance between agricultural production and raw materials and manufacturing. This country is a young country, and we are prepared than ever to deal with to Africa complex international problems.

Dangers of Inflation to Country's Economy

Nevertheless, the present situation calls for the wisdom of the Minister Mr. Lang stated, and reminded in his "Economic Consequences of Peace" of the dangers of inflation. The quickest and most effective way to expanding, thus providing a real service to our country's increasing population.

$5,010,000 in Surplus Earnings was distributed to policyholders in 1950, continuing the Company's outstanding record of providing the highest possible dividends. Mr. Frequent stated that it was significant that 40% of the new insurance sold during 1950 was additional insurance on the lives of policyholders.

Condensations of the addresses as delivered to Mr. Lang and Mr. Frequent follows

Louis L. Lang
President

CONDENSATION OF ADDRESS BY MR. LANG

The year 1950 was one which appeared to be one of prosperity without the usual ups and downs, an anxious year. The early months witnessed some uneasiness in the business activity of the preceding four years, but this proved to be temporary, and late in the year, estimates by the Dominion Bureau of Trade and Commerce forecast the likelihood of the increase in the private and public investment in our history. The increase in activity thus engendered was enhanced by political uncertainty in Europe leading to the investments in Canada, and to the establishment of new industries. We must, however, guard against the purity activity by activity, because defence expenditures will prove to the total wealth of the country and hold up the real income.

Need for Alertness and Preparation

If, five years ago, Russia had joined other nations in choosing peace, the world would be far advanced on the road to lasting security, recovery and better standards of living. Instead, Russia embarked on obstruction and aggression. Consequently, the international situation has grown more tense, and we must be prepared to arm and to protect ourselves against every happen, even the worst. There can be no sparing of efforts. No country can exist in the future hope of peace, security and freedom, unless the universal calamity which would include the defeat of the free nations.

Increased Immigration Desirable

It is necessary and prudent to survey our resources in order to make the fullest use of them and them. The greatest asset, of course is the human resources, can feel that they are the equal of any other people, have the courage, ability and skill, proved by the experience of two World wars. Our population since 1910 has doubled to 14 million, but it is not large enough. We need more millions of new Canadians who will be good citizens, who will find and maintain homes in Canada, increase the production and consumption of the country, develop the natural resources and help to maintain and improve its economic strength.

Canada is far ahead of most other countries in wealth and variety of primary products and natural resources, and is a mass production field. In June and July of the year 1950 practiced all-time high prices in the history of Canada, the production of 1926. To a considerable degree our Canadian economy is a better balance between agricultural production and raw materials and manufacturing. This country is a young country, and we are prepared than ever to deal with to Africa complex international problems.

Dangers of Inflation to Country's Economy

Nevertheless, the present situation calls for the wisdom of the Minister Mr. Lang stated, and reminded in his "Economic Consequences of Peace" of the dangers of inflation. The quickest and most effective way to expanding, thus providing a real service to our country's increasing population.

$5,010,000 in Surplus Earnings was distributed to policyholders in 1950, continuing the Company's outstanding record of providing the highest possible dividends. Mr. Frequent stated that it was significant that 40% of the new insurance sold during 1950 was additional insurance on the lives of policyholders.

Condensations of the addresses as delivered to Mr. Lang and Mr. Frequent follows

CONDENSATION OF ADDRESS OF THE GENERAL MANAGER, A. E. PEQUEGNAT, A.I.A., F.S.A.

It is my privilege at this time to analyse with you the accomplishments of the Company during the mid-century year. For many years, in fact since the interest earning capacity of the insurance assets has been steadily diminishing. From a rate of 6.46% per annum, the interest earned declined to a low of 3.80% in 1945. Last year we showed a rate of 3.90%. Nevertheless, the general direction was the opposite. The period of retrenchment may have come to an end. The improvement of the last two years has restored the gross rate to 3.93%. It will continue upward field in the ability of the Company to maintain the liberal basis of surplus distribution for which it has become famous

Several factors have contributed to this improvement in interest

A. E. PEQUEGNAT
General Manager

earnings. The slight rise in yields on trend is not so much due to inflation as to the fact that the Government has little influence possibly of greater effect, the yields are under consideration of our asset structure. Our holdings of Canada Government bonds, accumulated during the war years, and which at year end represented 41% of our invested assets, provided a high opportunity of exchange to advantage for protection of our interest and our surpluses. Our Canadian Government bonds will represent 41% of our invested assets, and when it is recalled that in 1936, just prior to the war, this type of security represented 7% of our invested assets, it is clear, aiding from a small wide diversification may be expected.

Residential Mortgage Loans Substantially Increased

The most potent influence toward higher earnings is the increase in our investment in mortgage loans, almost entirely confined to residential mortgages. Active mortgage operations are being carried on in all parts of Canada. These mortgage loans, for the most part carry the guarantee associated with National Housing Act. Mortgage loans made during the year, and which have to be paid in the provinces of Prince Edward Island and Quebec. The increase in our mortgage investments during the year amounted to $13,500,000, and these represent slightly over 27% of invested assets, compared with a total of 11% in 1945.

New Type of Investment

Real estate for the production of income, now permitted by a recent amendment to the Federal Insurance Act, consists of the cost of buildings occupied by commercial and industrial enterprises on property suitably under long term leases. Such real estate enables us to amortize the original cost of the property over the lease term. In this way assuring capital is made available for current production rather than tied up permanently in new construction. A substantial expansion of this type of investment is expected.

Stock Investments Profitable

Stock investments, preferred and common, increased during the year by $3,600,000 to $14,500,000 and on the market value of $14,500,000 we realized a net profit of $3,600,000 over the book value. These investments slightly less than 4% of total assets.

Mortality Experience Favorable

The mortality experience during the past year was almost identical with that of the previous year and continues to provide a substantial contribution to the surplus distribution. Mortality rates, which have been at record low levels, the factors of causes of death, heart and associated diseases, which have taken large toll; in fact, again an increase over the previous year. Insurance companies are actively engaged in the research which now being conducted in many of the universities and hospitals in the United States. Improvement in mortality and morbidity.

Surplus Earnings Maintained

The surplus earnings of the Company, $6,185,000, slightly higher than the previous year, show the effect of higher expenses in all branches of operation. All the factors which enter into the conduct of a life insurance business reflect the trend which is all but universal in today's economic picture.

Surplus Distribution to Policyholders Exceeds $5,000,000

Substantial appropriations have again been made to reserves, the maintenance of which has been maintained by the Company. It has been traditional policy to make provision against abnormal fluctuations in the earning power and value of our investments and in the mortality experience of our policyholders. The strength and efficiency of the standard reserves maintained by satisfy provisions.

During the past year surplus distribution amounted to $5,010,000, exceeding the previous year's distribution by over $150,000. Our record of surplus distribution to policyholders continues to be the envy of the life insurance industry and maintains for the Company the great popularity with the Canadian public.

War Clause Affects Sales of New Insurance

From the standpoint of production of new business, domestic decisions had to be made. These centred mostly on the serious threat of general war, occasioned by the Korean episode last June. The determining factor in arriving at our decision regarding the issue of a war clause was, of course, the protection of existing policyholders and the great implications of the

taken. The decision of the proportionate now being carried on by the Government of Canada and Nations to find an amicable solution to the Far East problem will probably determine whether or not modification of the armed services restrictions in effect is wise or prudent. It is generally agreed that uniformity of practice among companies is desirable, and it is highly desirable in respect to restrictive measures of this nature and to this and we have endeavored to assist some leadership. However, while the state of international affairs continues as perplexing as it is at the moment, unanimity of opinion as to adequate war clause procedure can scarcely be expected.

New Business Totals $120,468,000

We have every reason to feel satisfied that we are on the road production figures for the year of $120,468,000, slightly in excess of the previous year. This total includes new group insurance cases, involving a total of $7,650,000. It does not include additions during the year to existing group cases amounting to $24,000,000 bringing total accretions to our group insurance during the year to $31,650,000, as compared with $31,100,000 last year. Group business has been the largest increase in business since the Mutual Life of Canada, which was formed in 1869 and in December 31, 1950, after reassurance, the Company's group business an increase for the year of almost twenty-fold 1950. The Company largest increase, $90,400,000, exceeded in 1949 Business in force totals represent life insurance only and do not include annuities or the business of our Sickness and Accident Department. The following results can only be produced high quality business and first class credit must be given our agency organization and efficient field force.

Over the Company can boast a large rate unequaled in Canada and Canada which below the average for the industry

Large Hospital-Medical Plan For Federal Public Service

The Group Insurance Department and Sickness Branch of the Company continue to expand successfully. Special medical, however, cannot be made of our participation, along with three other Canadian life insurance companies, in the latest group coverage of the type ever placed in the month of Federal Service of Canada Hospital-Medical Plan which allowed for benefits over $6,000 lives, and which will be expanded to include dental benefits for about 40,000 additional employees of the Government. The Company is proud of its minimum participation this vast program of hospitalization and medical benefits and has established an office in Ottawa to service the operation. We feel confident that this success will be repeated in other this plan, which will operate on a mutual basis, and which includes civil servants from Newfoundland to British Columbia, should prove of real value to the Government employees in Canada's legislation.

Responsibility of Life Underwriter in Combating Inflation

In commending our Field Force on their splendid collective production record, I would like to emphasize the important responsibility the Canadian Life Underwriters have in combating the inflationary tendency of the purchasing power of the dollar. Inflation is a result of the factors employed population and the purchasing power will detect. Under the inflation of the 1st. Inflation spiral. It this suggested that the Government of Canada at the present waste rather than luxury goods. The inflationary trend is only be undeveloped economic and social forces, but an increasing number of personal income is directed to the purchase of goods and services. For the immediate future, the increased demand for life insurance will more than offset the advance in prices and provide real value to increase personal protection. There is no group so well qualified to assist in the equitable distribution as is the great body of qualified life underwriters.

A large section of the employed population is now being organized into an income class whereby increasing amounts of personal life insurance represented. Insurance is a forced savings, and since cannot be termed inconsequential. It is fair to assume that Canadians will take to earning the lowest income class, this with the lasting value and the protection and satisfaction organized by an adequate program of personal protection.

Policyholders Increase Insurance

I also wish to thank all policyholders, particularly those of Canada who comprise our membership, for the continued support of their own Company. Almost 40% of our annual new business arises from additional insurance on the lives of our policyholders and we are sure that satisfaction with the results of our policies, and the approval of members of families, friends and associates, has contributed to the outstanding position held by this Company in the life insurance Canadian life insurance. This Company has but one aim, that is, to still further extend its benefits throughout the domestic and business life of our nation, and feels encouraged to present effort and wider performance by the unprecedented commendation of the great public when we endeavor to serve.

THE MUTUAL LIFE ASSURANCE COMPANY OF CANADA

HEAD OFFICE: WATERLOO, ONTARIO

She's Friendly, Too

Eyes of Rise Stevens Dazzling to Reporter

By RON BAIRD

The publicity release said that Rise Stevens has been named "for having a pair of the world's ten most beautiful eyes."

And she sure had.

The famous star of opera, concerts and movies arrived in Victoria at 9.30 last night after a boat trip here from Seattle.

The Empress Hotel lobby was crowding its usual 3.30 p.m. calm when a[illegible] someone said, "Good evening!" and there was Miss Stevens.

FRIENDLY GREETING

It was the friendliest "good evening" these old ears have parked up to in a long time. Accompanying the greeting was one of the friendliest people who ever signed a hotel register.

It's been about six or seven years since I was last here," Miss Stevens said as she calmly down her name in that

Meanwhile, Brooks Smith and Miss Melanie Rosenn, her accompanist and secretary, respectively, checked in their rooms.

"I've been in Vancouver three or four times but only the one time here," she said.

She was drinking her tea and this reporter had a hard time continuing on his order.

MAY GO TO ENGLAND

The New York—born mezzo-soprano, who appears at the Royal Theatre tonight, is expecting in the middle of a three-week concert tour after completing a role at the Metropolitan Opera and may go to England this Summer for a movie. She was last seen on the screen in "Carnegie Hall" and, before that, in "Going My Way" with Bing Crosby and "The Chocolate Soldier."

Miss Stevens has a 6', year-old son, Nicky, and a husband, Walter, who is her manager and handles her publicity. New York City is their home.

And she has a most unusual hobby — she collects stamps connected with music. This she has been going on for years and the collection

RED, ROUGH, SCALY SKIN GOOD-BYE!
Make the 7-night test Bulsey skin lies—apply a thin film of ZAM BUK. Antiseptic oils reduce inflammation, encourage the growth of new healthy tissue, relieves pimples, dry, red, rough, scaly skin, chapped blackheads. Use ZAM BUK for any condition that requires healing antiseptic protection and prevention of inflammation such as cuts, burns, sores, or work, dirt, chafing, boils. 50c at all drug counters.

Plan Bridge and Canasta Party

Mrs. H. Campbell, president of the Y.M.C.A. Auxiliary, will receive guests at the Auxiliary's bridge and canasta party in the "Y" gymnasium on Thursday afternoon, February 8. Mrs. Campbell is pictured at her home, 866 Beach Drive.

Mrs. W. Blair Is Regent Of Florence Nightingale

Mrs. William Blair was elected president of the Florence Nightingale Chapter, I.O.D.E. at the annual meeting held yesterday following a luncheon at the Strathcona Hotel.

Other officers are Mrs. W. R. Rockelley, honorary regent; Mrs. James Baker, honorary vice-regent; Mrs. Emerson Smith, first vice-regent; Mrs. Monroe Smith, second vice-regent; Mrs. J. Gillanders, secretary; Mrs. H. Catterall, treasurer; Mrs. O. Lille, educational secretary; Mrs. L. A. Lucas, Echoes secretary; Mrs. Karl Mills, standard-bearer.

WORK AT PAVILION

Work at the Pavilion of the Royal Jubilee Hospital, one of the main interests of the chapter, was conveyed by Mrs. Rockelley and Mrs. G. Moody. Donations included one dozen pairs of pyjamas, colored tablecloths, $115 for art supplies, Christmas decorations and gifts for each patient at the annual Christmas dinner.

Mrs. Blair, retiring secretary, reported that the chapter assisted in teas for the hospital and Alexander Rose and Poppy Days and assisted with several municipal projects.

The chapter donated $50 to the endowment fund, $25 of which was given by Mrs. Baker. Gifts were sent to the Solarium and prizes awarded to pupils at George Jay School. Fifty pictures of Queen Mary and her nieces were given to pupils at Spring Ridge School.

Some of money were donated for work in India, golden Jubilee scholarship, Irene Byatt and Mary E. Ballert funds.

Mrs. Catterall, treasurer, reported total receipts as $1,252.18 and disbursements, $1,249.44.

Mrs. George Lille, educational secretary, reported $163.22 spent on this work, including $100 to the Municipal Bursary fund Mrs. Emerson Smith reported $40.30 spent on child and family welfare.

PARCELS OVERSEAS

The postwar service report was given by Mrs. P. M. Roelin and showed that 1947 parcels were united arabies and used clothing were turned in to the Municipal Chapter.

Mrs. L. A. Lucas gave the Echoes report; Mrs. R. Ripley, ex-service personnel and Mrs. W. N. Lenfesty, flowers.

Mrs. C. L. Bishop, Municipal Chapter regent, was presented with a small pottery bowl filled with freesia and roses. Other special guests were Miss Mary Irving, superintendent of the Jubilee Pavilion, and Miss Allison Jones, a former member, who is a visitor from England.

Novel place cards with a miniature photograph of Florence Nightingale were a gift from Mrs. Lenfesty.

Mrs. W. R. Rockelley, the retiring regent, thanked the members for their co-operation during her term of office.

Raise Money

CHEMAINUS, Feb. 5 — Twenty-four tables of bridge and canasta were played when the Ladies' division of Mount Brenton Golf Club, Chemainus, held the first of series of parties to raise funds for the club.

Mrs. F. Robinson and Miss Beverly Clark were the winners.

Spend Honeymoon Up-Island

Following a honeymoon Up-Island, Mr. and Mrs. Verne H. Evans are making their home at Cobble Hill, Cowichan District. Mrs. Evans is the former Miss Joan Elizabeth Berry Gardens, Victoria. The bride is Violet, daughter of Mr. and Mrs. A. Harrison Berry. Bridegroom is the son of Mr. and Mrs. Donald Elliott and the groom is the son of Mr. and Mrs. H. J. Evans, 3002 Prior Street.

Visitors From Vancouver Attend Comitas Banquet

Club colors — black and gold in tall black candles in silver candelabra and in the huge club letters in black and gold with arrangements of white chrysanthemums decorated the banquet room of the Club Bay Beach Hotel Saturday when the Victoria Chapter Comitas Club held its initiation ceremony and banquet. Mrs. R. H. Heywood, club president, conducted the rites and the initiates was Mrs. Robert Butler. Mrs. Heywood was assisted by Mrs. T. G. Dalziel and Mrs. E. G. Newton.

Miss Joyce Aggergale made corsages of the club colors for each guest and member present.

Special guests from the Vancouver Chapter were Mrs. S. A. Jenkins, president of the Vancouver Comitas Club; Mrs. K. P. Upstall, treasurer of President's Council; Mrs. R. A. Poulin, Mrs. J. E. Watson and Miss K. O'Neill.

Following the banquet and initiation Miss Verna Beck president of President's Council, installed the following officers for the coming year: President, Mrs. R. C. Newby; vice-president, Mrs. D. Taylor; recording secretary, Mrs. H. F. Johns; corresponding secretary, Mrs. W. G. Hughes; treasurer, Mrs. E. H. Owen; literary director, Mrs. V. W. Smith; social convener, Mrs. C. M. Malr.

Mrs. Heywood will be hostess this morning at a coffee party at her home, Kipling Street, in honor of the new members, visitors and Victoria club members. Mrs. Newby will preside at the urns.

Twenty-One New Members For Veterans' Auxiliary

The Veterans' Hospital WA met yesterday at the hospital with Mrs. R. D. Harvey presiding.

During the afternoon Mrs. H. F. Wilkinson, Mrs. J. S. Heal, Mrs. N. B. Wansby, Mrs. A. C. Lindsay, Mrs. R. Crutchlumbs, Mrs. Charles Tolpin, Mrs. R. R. Wilde, Mrs. O. H. Simons, Mr. P. J. Bennett, Mrs. T. G. Roberts, Mrs. E. H. M. Poole, Mrs. J. D. Lauzon, Mrs. W. B. Leach, Mrs. C. C. Wheat, Mrs. H. B. Gloin, Mrs. George F. Gregory, Mrs. Ralph Pashley, Mrs. Keith Dorman, Mrs. E. E. Livesay, Mrs. James C. Thow and Mrs. J. Isley Mutter were welcomed by the president.

Members stood in silent tribute to the memory of the late Mrs. H. F. Wilson, former secretary of the auxiliary. Mrs. W. G. Colquhoun also paid tribute to Mrs. Wilson with whom she had worked closely in the formation of the auxiliary.

Mrs. G. P. Somer, treasurer, reported a bank balance of $186.25 and Mrs. A. Kritchell reported $4 realized from the sale of dogwood pins.

Mrs. Colquhoun reported $2,153.21 to the Bus Sinking Fund, proceeds of the Tapering tea.

The next meeting will be held on March 8.

St. John Brigade

St. John Ambulance Brigade, Thursday, Dentin Hinging Nursing Division No. 147, Tuesday, Oak Bay Nursing Division No. 2102, Dashon No. 146, Tuesday at 8:30 p.m.; Oak Bay Nursing Cadet No. 176, Friday at 3:45 p.m.; Point Ash and Industrial classes Thursday at 7:30 p.m.; Home Nursing class, Thursday at 7:30 p.m.

The monthly business meeting of the Victoria Club for the Hard of Hearing, will be held on the first Wednesday February 7, instead of the second Wednesday, at 8:15 p.m. in the clubroom, 1414 Douglas Street.

To Entertain in Ship Prior to Dance

SOCIAL AND PERSONAL

Commodore H. F. Pullen and officers of H.M.C.S. Ontario will entertain at cocktails aboard ship on Friday. The ship's company will hold a dance Friday evening at the Club Biscoco.

* * *

Dinner Before Ball

Captain and Mrs. Tom Jackson will entertain at dinner aboard the Bella Bella Marie prior to the ship's ball at Government House on February 20. Invited are Lieut.-Col. and Mrs. W. J. Moredale, Lieut.-Col. and Mrs. J. W. Farnsworth, and Lieut.-Col. and Mrs. George Paulin.

* * *

Leave Langford

Mr. and Mrs. John Chelsey, Langford, have sailed aboard the Sa Lauretta en route for Georgetown, British Guiana, where they plan to make their home.

* * *

Complete Training

Members of the class of February, 1951, of Royal Jubilee Hospital celebrated the completion of their training at a banquet at the Cherrybank Hotel.

Those present were Misses Mary Church, Barbara Lester, Ruth Rogers, Lavina Stillwell, Olga Golik, Barbara Guy, Margaret Roberts, Daisee Chong, Ruth Martin, Evelyn Davidson, Mae Conn, Elizabeth Corlies, Sheila Wilson, Myrtle Bailey and Mrs. Trudy Sawyer.

* * *

Guests at a housewarming party Saturday for Mr. and Mrs. H. Shepherd, Cadboro Bay, included Mr. and Mrs. M. Quinnlas, Mr. and Mrs. G. Smythe, Mr. and Mrs. T. Barsby, Mr. and Mrs. M. Clark, Mr. and Mrs. A. Beck, Mr. and Mrs. J. Anthoney, Mrs. Jeanne Gerard, all of Nanaimo, Mr. and Mrs. G. Reid, Maple Bay, Mr. and Mrs. T. Clelland, Mr. and Mrs. W. D. McCarthy, Mr. and Mrs. Stan Clark, Mr. and Mrs. G. Quinnlas, Mr. and Mrs. R. Turner, Mr. and Mrs. A. Palmer, Mr. and Mrs. R. Dailey, Mr. and Mrs. H. Hartnell, Mr. and Mrs. F. Wistanley, Mr. and Mrs. T. O. McKay, Mr. and Mrs. G. Dakers, Mr. and Mrs. J. Martin, Mr. and Mrs. Ian Duncan, Mr. and Mrs. J. Page, Mr. and Mrs. Art Cook, Mr. and Mrs. C. Newman, Mr. and Mrs. W. H. Keil, Mr. and Mrs. W. Lindsay, Mr. and Mrs. J. Caldell, Mr. and Mrs. J. Lucas, Mr. and Mrs. N. Howard, Mrs. Martha Shepherd and Miss Kathleen Roberts, all of Victoria.

* * *

Miss Joyce Elliott, much loved bride-elect of this month, was further honored when Mrs. Donna Emberton and Mrs. Lillian Groves entertained at a miscellaneous shower at the former's home, 2031 Glasgow Avenue, recently. In compliment to the groom-elect the gifts were contained in a miniature "police car." The guest of honor also received a corsage of red roses, her mother having pink carnations on corsage. The guests were Mrs. Bruce Elliott, Mrs. P. McMillan, Mrs. D. MacDonald, Mrs. B. Maple, Mrs. K. Mowbray, Mrs. M. Perry, Mrs. E. Howorth, Mrs. J. Drew, Mrs. K. Casey, Mrs. F. Biers, Mrs. K. Kerr, Mrs. F. Bowers, Mrs. T. Minnlas, Mrs. B. Mickman, Mrs. I. Mitchell, Mrs. B. Pitman, Mrs. J. Luxton, Mrs. C. Chalmers, Mrs. F. Banfield, Mrs. D. Locke and Misses P. Parson, M. Beffrey, D. Plashow, M. Ray, E. Hilton and M. Thompson.

* * *

Mrs. D. Hawkes, 1126 Greenwood, entertained at a miscellaneous shower recently in honor of Miss B. Johnson, February bride-elect.

Dr. Clifford Carl of the Provincial Museum will be guest speaker at the regular meeting of the Cloverdale P.-T.A. being held in the school on Wednesday at 8 p.m. A film will be shown.

Clubs and Societies

The annual Shrove Tuesday tea will be held by Christ Church Cathedral Senior W.A. at the home of Mrs. C. Gardiner, 1080 Pakenham Street, from 3 to 5 p.m. Take the South Fairfield bus and get off at May and Linden.

* * *

The 36th anniversary banquet of Victoria Purple Star Lodge No. 106, I.O.D.A., will be held in the Orange Hall, 728 Courtney Street on Wednesday at 6:30 p.m. Members wishing to attend please phone G 3485.

* * *

St. Albans Senior W.A. will hold a silver tea at the home of Mrs. H. Broadfield, 1724 Albert Avenue, on Tuesday, February 6, from 2:30 to 4:30 p.m. There will also be home-cooking stall.

* * *

St. Mark's W.A. will hold its Shrove Tuesday tea this afternoon at 2:30 p.m. in the church hall. There will be a cooking stall.

* * *

Christ Church Cathedral Women's Parish Guild will hold its regular meeting on Friday at 3:30 p.m. in the Guild Room, Memorial Hall.

* * *

St. Matthew's Guild, Langford, will hold a card party in the church hall this evening at 7:30 p.m. Everyone welcome.

* * *

Pythian Sisters No. 25 K.P.H., will meet on Tuesday night. General business and refreshments.

Best Seller!
LITTLE DIPPER
B.C.'s Own CAKE MIX

Do Your Eyes Get Compliments?
People look first to your eyes. Keen, good-looking eyes are your greatest asset. Keep them that way if you can. Have an Optometrist examine them regularly. Make an appointment with him. Keep your vision at its best.
Norman G. Cull
OPTOMETRIST
1106 Douglas Street E 6062

New Arrivals
FORMALS
Flower-fresh formals for important occasions ahead.
Michel Jewellers
704 FORT ST

LADIES' IMPORTED
ALWAYS THE BEST FOR LESS
Corner FORT and GOV'T
• SUITS and COATS From the British Isles
• SCOTCH SWEATERS
• IMPORTED SKIRTS
PICCADILLY SHOPPE

For Your VALENTINE
BONBON LIGHTER AND CASE
From $5.00
1511 DOUGLAS JEWELERS

"IT'S TRUE!" says Mrs. Marshall Andrew
SHIRTS AND SHEETS COME WHITER LAST LONGER
washed 10 minutes in NEW Jet-Power LUX than those washed 20 minutes with other washday products!
"My shirts and sheets couldn't be whiter and they're just not fraying and tearing the way they used to." Says Mrs. Marshall Andrew, 72 Balmoral Avenue, London, Ontario.
COSTS LESS TO USE... YOU GET MORE SOAP THAN IN ANY OTHER WASHDAY PRODUCT
new!
LUX
for all the family wash
Yes—just 10 minutes washing with New Lux gets sheets and shirts whiter, makes them last longer than 20 minutes washing with any other washday product! Tests of all leading washday soaps in Canada prove it.
No other soap gets dirt out faster—and gets it out so safely. New Lux saves half the washday wear and tear . . . adds months to the life of shirts and sheets, towels and table linens!
Why pound the life out of your wash—use New Lux in your washing machine.
Never before such WASHDAY POWER with such WASHDAY SAFETY

EXTRA! IT'S NEW
Wonder-Bra
AT LOVE'S
This sensational new bra is nationally advertised. See it — wear it — you can buy it at LOVE'S.
2.50
A.K. LOVE Ltd.
708 VIEW STREET

The RITZ
LOND WITT MONMAUT
A COMPLETE CHOICE OF WELL-APPOINTED AND FULLY SERVICED APARTMENTS AND HOTEL ROOMS at MODERATE RATES Manager
VANCOUVER B.C.

NECCHI
The Sewing Machine that's almost human!
. . . needs no attachments!
★ SEWS ON BUTTONS! ★ SEWS ZIG-ZAG!
★ MENDS—DARNS! ★ MONOGRAMS! ★ EMBROIDERS! ★ SEWS BUTTONS! ★ MAKES BUTTONHOLES! ★ SEWS STRAIGHT, OF COURSE!
The Necchi Delona sends no sewing machine attachments. Everything based with each machine. Parts always available. Choice of handsome cabinets or portables.
Manufactured by Nuova Societa Anonima Necchi Pavia
Machines for Rent—Rentals to Apply on Purchase
A. E. TAYLOR & CO.
618 FORT ST. O 3421

if
Style 2367
in Floral Imported Broadcloth
2.95 to Sale 1st and F. Cups Only
you've never found the right bra yet . . . please try this sensational new Wonder-Bra!
Fresh from our New York designing studios . . . you'll appreciate at a glance the importance of those overlapping elastic bands.
They gently hug the body . . . present shifting . . . give wonderful separation . . . divine support . . . amazing comfort.
the famous bra with the PATENTED diagonal stash . . .
Wonder-Bra
Lee Bra Inc. (Ltd.)

Glamorous Mezzo-Soprano Enjoys Entertaining Scandinavian Style

Although the Norwegian fjords are but hearsay for Rise Stevens, mezzo-soprano of the Metropolitan Opera, who will appear here in concert tonight at the Royal Theatre, she is Scandinavian enough by heritage to enjoy the traditional Norse form of entertaining.

When a Norwegian hostess invites you to a "coffee" be on hands very early in the afternoon. For although the meal usually consists of all during the day since breakfast and vinegers make a special little party meal of it at about 3 o'clock. With their steaming, home-ground coffee which most Norwegians take unsweetened, they serve small, hard, very sweet cakes and cookies, fragrant with cinnamon, crushed cardamom seeds, or shaved almonds. The cookies are made in great quantity once a year, during the holiday season, and are stored for every day's "coffee," their flavor improving all the time.

Since Canadians share the coffee refreshment, Rise Stevens shares her Norwegian cookie and cake recipes. Bake the cookies in storage quantity as the Norse housewife does. Then you can stage a "coffee" any or every day, and for the most unexpected visitor.

NORWEGIAN RING COOKIES

¼ cup shortening
2 cups sifted flour
¼ cup finely chopped blanched almonds
1 egg
6 tablespoons sugar
1 teaspoon vanilla

Cut shortening into flour until mixture resembles coarse meal. Stir in almonds. Beat egg until light; gradually beat in sugar and add vanilla. Stir in flour-shortening mixture a little at a time. Chill. Put through cookie press using star-shaped plate. Cut in 3-inch pieces and bring ends together to make rings. Bake on ungreased cookie sheet in moderately hot oven, 375 degrees Fahr., 8 to 10 minutes. Yield: about 3½ dozen rings.

RISE STEVENS

* * *

SANDBAKKELS

¼ Cup shortening
½ Cup sugar
1½ Cups sifted flour
1 Egg yolk
½ Teaspoon vanilla

Cream shortening until it is like mayonnaise in consistency. Beat in sugar, egg yolk and vanilla. Add flour gradually, working with a spoon until well mixed. Pat into small slotted cup-cake pans, using about 1 tablespoon dough to each pan. The layer of dough should be very thin. . . . flour fingers to prevent dough sticking to them. Bake in moderate oven, 350 deg. F. about 15 minutes or until golden brown. Cool. Remove from pans. Serve inverted, as individual cakes. Yield, about 36 cakes.

* * *

KARDEMOMME KAKER

¼ Cup shortening
7 Tablespoons sugar
1 Egg
1¼ Cups sifted flour about
½ Teaspoon crushed cardamom seeds
1½ Teaspoons baking powder
2 Tablespoons shaved almonds
Few grains salt

Cream shortening and sugar, beat in egg, mix well. Mix and sift flour, salt, cardamom seeds and baking powder, add to first mixture. Add more flour to make stiff dough if necessary. Chill dough, and roll out a small ball at a time on a lightly floured board. Cut in squares or rounds. Brush with milk and sprinkle with almonds. Bake on ungreased cookie sheet in moderately hot oven, 375 deg. F., about 10 minutes or until light golden brown. Yield, about two dozen cookies.

BARTER TRADE

Under Brazilian trade regulations surplus rice and corn may be bartered for certain types of durable goods.

Mrs. G. Kinney Day of Prayer Guest Speaker

SHAWNIGAN LAKE, Feb 5—The women's world day of prayer, on Friday, February 9, will be observed in the Cobble Hill-Shawnigan district in the Shawnigan Lake United Church at 3 p.m.

The guest speaker will be Mrs. G. Kinney of Victoria, whose husband, the United Church Kokiahah-Mill Bay-Shawnigan charge in former years.

Pythian Sisters Install Slate

PORT ALBERNI, Feb. 5—Installation of officers took place at the recent meeting of Alberni Temple No. 23, Pythian Sisters, as follows: Past chief, M. Blair; most excellent chief, M. Pounder; excellent senior, L. McFarlane; excellent junior, W. Potter; manager, J. Anderson, secretary, I. Chapman; treasurer, E. Tyler; protector, M. Siebert; guard, J. McArthur; trustees, H. Nichols, F. Little, M. Wallace; grand representative, Eva Pollard, alternate, M. Hawkey, M. captain degree staff, F. O'Brien; press correspondent, J. Clatter.

Sewing bees have been organized to prepare for the Fall sale of work and to provide closer unity among the sisters.

All sisters are heartily co-operating in the raising of funds for the Solarium and the March of Dimes.

Today's Patterns

T9091 ONE SIZE, MEDIUM

MARIAN MARTIN

Two-apron-in-one pattern! Sew-Thrifty, too! Bib apron takes one 36-in. feed bag or 1¼ yds 35-inch fabric, the half-apron takes only ¾ yd. and ¼ yd. contrast — you could use scraps! So popular for gifts, bazaars. Pattern T9091, one size medium. Transfer included.

This easy-to-use pattern gives perfect fit. Complete, illustrated Sew Chart shows you every step.

Send TWENTY-FIVE CENTS in coins (stamps cannot be accepted) for this pattern to the Marian Martin Pattern Department, The Victoria Colonist, 60 Front Street West Toronto, Ont. Print plainly SIZE NAME, ADDRESS, STYLE NUMBER. The pattern will be mailed from Toronto and should reach you in two weeks or less.

Have you seen . . . The new Bilbiania? The new Spring suits? Ensembles? The new wrap-on? Order our new Marian Martin pattern book, read all about your beautiful Spring wardrobe. Included in book—a free pattern of a new Spring hat. Send just twenty-five cents for your copy today!

743

LAURA WHEELER

For hall, hearth, or anywhere you choose! A gay crocheted rug in rug cotton or candlewick. Do in six colors or gay odds and ends.

Simple-to-make rug done in single crochet. Pattern 743 directions for rug about 38x38 inches.

Laura Wheeler's improved pattern makes crochet and knitting so simple with its charts, photos and concise directions.

Send TWENTY-FIVE CENTS in coins (stamps cannot be accepted) for this pattern to the Laura Wheeler Pattern Department, The Victoria Colonist, 60 Front Street West, Toronto, Ont. Print plainly SIZE, NAME, ADDRESS, STYLE NUMBER. The pattern will be mailed from Toronto and should reach you in two weeks or less.

Send Twenty-Five Cents more (in coins) for our Laura Wheeler Handicraft Book. Illustrations of patterns for crochet, embroidery, knitting, homemaking accessories, dolls, toys: many hobby and gift ideas. A free pattern is printed in the book.

SPECIALLY PRICED FOR TODAY and WED.
UNPAINTED CHESTS
Regular Price $15.50
SPECIAL $12.50
Made from select cedar, smoothly sanded, ready for finishing, size 36" high, 20" wide, 16" deep.
Phone E 8024
ARROW FURNITURE Co. Ltd.
Located on Government, between Yates and Johnson

For a softer smoother skin
Cashmere Bouquet 3-Purpose Cream
. . . cleanses . . . helps protect . . . lubricates

Better choose CROWN
. . . for strength and flexibility!
Ribbon-smooth action! Smoother, more flexible—but stronger! The Crown zipper gives you extra help in your sewing and dressmaking. Replace bulky zippers with Crown. Examine it in the handy "try-before-you-buy" package at your favourite notions counter.
BETTER BECAUSE . . .
1. Coloured tinted enamel finish stays on, won't crack or chipped off easily.
2. Smoother, more flexible—but stronger! No rough edges! Not bulky sliders!
3. Zipper teeth won't come off—that's assured in triple formlock!
4. Slider works in both directions, correct accidental separation, avoids entanglements.
5. Economical, too! Crown costs no more!
J.&P. COATS' CROWN ZIPPER
THE THREE GREAT NAMES IN SEWING
Known to the sewing machine of the J. & P. Coats' Clubs
Clark's Anchor family—backed by 150 years of experience in home sewing needs.

VANCOUVER ISLAND RESIDENTS ONLY
Win Your Share of
$750.00 CASH
1ST Prize $200.00 CASH
2ND Prize $100.00 CASH
3RD Prize $50.00 CASH
Cash in PRIZES!
NEW METHODS SANITONE Contest
20 CRISP $10.00 BILLS
40 CRISP $5.00 BILLS
Hurry!
Contest Closes MIDNIGHT FEB. 28 1951
IT'S EASY! IT'S FUN!
LICENSED SANITONE CLEANER
HERE'S ALL YOU DO TO WIN ONE OF 63 BIG CASH AWARDS. Just have ONE garment Sanitone cleaned by New Method. Your contest entry form will be attached to the garment when it is returned. On it write 25 words or more (limit 75 words) on why you like our Sanitone Dry Cleaning. Print your name and address plainly and give your entry to your New Method routeman; hand it in at any New Method Call Office; or mail it to New Method's Sanitone Contest, 947 North Park St., Victoria.
P.S.S. The contest is open to all Vancouver Island residents except employees of New Method, its advertising agency or their families or persons connected with the handling of the contest. The contest is open to all persons 21 years of age or over. Entries will be judged on originality, aptness of thought and neatness. The judges' decision will be final. In the event of a tie, the prize will be divided among those tied. Prizes donated to the winners become the property of New Method. Entries will be sent on the company copy for All prizes must be postmarked not later than midnight February 28 1951. Winners will be notified by mail and the names of all prize winners will be published in this paper. Send in as many entries as you wish—but each entry must be accompanied by a New Method entry form.
IN METHODS NEW METHOD IS BEST!
G. 8166
Phone for a Routed Routeman
Launderers • Dyers • Rug Cleaners • Fur Storage

Here's a sweetheart of a Cake . . .
for your VALENTINE
Here's a real Valentine treat. Bake it at moderate oven temperature, 350° Prepare two pan-fulls of MONARCH White Cake Mix as directed on the package. Turn into two large ungreased heart-shaped pans, bottoms lined with waxed paper. Each pan takes a full mix. Bake in preheated oven 35 to 40 minutes. Frost between layers, on sides, and top, with Seven-Minute Frosting and decorate with red coconut heart.
Seven-Minute Frosting: Combine in top of double boiler, using rotary beater. . . . . .
2 egg whites
1½ cups granulated sugar
¼ teaspoon cream of tartar
few grains of salt
6 tablespoons water
Place over rapidly boiling water and beat steadily until mixture stands in peaks (7 minutes). Remove from heat, and add 1 teaspoon vanilla.
To Make Red Coconut Heart: Place 1 cup coconut in jar, add a few drops red vegetable colouring, shaking the jar until the colour is evenly blended.
UNCONDITIONALLY GUARANTEED BY THE MAKERS OF MONARCH FLOUR
MONARCH WHITE CAKE MIX
WHITE CAKE MIX

Anscomb Scorns Doubletalk, Loves Work, Enrages C.C.F.

By FRED McNEIL
Herbert Anscomb came to Canada 19 years ago with a hunger for fame and fortune.

He started work in Victoria with a pick and shovel, then took a job as a B.C. Electric clerk at $50 a month. He became a chartered accountant, struck out on his own. He was elected mayor of Oak Bay at 22, at 27 became youngest mayor of Victoria in the city's history.

In 1933 Oak Bay got him in the Legislature, but kept him there ever since. He entered the Cabinet in 1941, has been minister of mines and fisheries, minister of municipal affairs, minister of public works. On the death of R. L. Maitland, he was elected Conservative leader and made finance minister.

"HI-DI PRIEST"

Back in 1933, one writer called Anscomb "the grim unyielding high priest of conservatism." He hasn't changed much. He hasn't much use for the rock-throwing name "Progressive Conservative" and likes to shout defiantly that he's a Tory, proud to belong to a party with a proud and progressive history.

Anscomb is a dynamic, rightwing conservative, a rapier-tongued and doubtless speechmaker, always ready to mix in debate with a strong sense.

Critics influence is a tough, resourceful and sometimes ruthless foe.

He can be charming and suave as a politician and, when he's angry, sometimes courteous. His caricature has been spoken, but friends comment of political hangers-on now more than little enemies.

INFURIATES C.C.F.

In the Legislature Anscomb sits stolidly, a big, no frills figure as a spokesman, answering to back with coming and no minced words to so little effect. He hates noise in the reach and tumble debate, infuriates the C.C.F. by telling them they lost only to defend Bennett, and impose not in a wave of time talking to them.

C.C.F. can lose to taunt him. He succeeds by ignoring them, reading documents or signing mail, making little more snarl than ever.

Whatever Anscomb does, he does with boundless energy. Emerging from his office, he charges down to the chamber room. He is a technicolor man manufacturer with puffs and frowns his way through ten to 15 hours a day dousing smoke like a locomotive. A hurley and soul businessman in his own right, he drives a small business coupe, lives in a modest home called "Rose Villa" overlooking Oak Bay Golf Course.

WORKS HARD

His only hobby is work. He has reads mainly business and financial papers. He starts work early in the morning, continues late at night and rarely takes a holiday.

Many people regard Anscomb as the most able executive in the Government. He scorns doubletalk. To him an unpleasant fact is a fact nevertheless and he doesn't think it's improved by being wrapped in fuzzy, fine-sounding phrases. He says what he thinks in plain language and some say this is a great political liability.

PREPARES BRITAIN

To Anscomb, when a man abandons outright free enterprise, he has joined the other side." He infuriates the C.C.F. by calling them Communists. But, loyal Britisher, he'd rather see Canada trade with Socialist Britain than with "Yankeeland" his name for the United States.

He thinks "social security" is here to stay, but insists there can be too much of it. To Anscomb, politicians who talk about "free" social services are just plain liars trying to deceive people "while thinking the Government can give them something for nothing. When people want governments to provide more and more, he says, they should be reminded that they are paying the bills.

The Conservative Party he says, stands for the "thinking people," the sound and stable people who have a stake in the country, not the "fly-by-nighters" who want this and that and their country be damned.

PREPARES BRITAIN

To Anscomb, when a man abandons outright free enterprise, he has joined the other side." He infuriates the C.C.F. by calling them Communists. But, loyal Britisher, he'd rather see Canada trade with Socialist Britain than with "Yankeeland" his name for the United States.

He thinks "social security" is here to stay, but insists there can be too much of it. To Anscomb, politicians who talk about "free" social services are just plain liars trying to deceive people "while thinking the Government can give them something for nothing. When people want governments to provide more and more, he says, they should be reminded that they are paying the bills.

HERBERT ANSCOMB

Council Committee Split On Defence of Rezoning

The legislative committee was unable to reach a decision yesterday on whether the city should defend the Corpe rezoning by-law passed last month by City Council amid a stormy controversy.

A special meeting of council will be held today to decide what action should be taken.

Problem arises out of a notice filed with the city last week by R. P. Macmillan in which he stated Court of British Columbia to quash by-law application to the Supreme the zoning building.

DIDN'T WAIT

One of the grounds of the application was that council had not waited for a final report from the Town Planning Commission before passing the building by-law which designates a commercial lot the area on the south side of the George Road from the Victoria Driving Range to the C.N.R. crossing.

City Solicitor A. J. Patton advised the committee yesterday that "it would be argued both ways" that no final decision had been received from the Town Planning Commission.

To avoid "cost, trouble and bother" he said the city could repeal the by-law, ask the new Town Planning Commission for a report on the question and then pass the by-law again.

"LET'S FIGHT"

"Let's not be safe this time, let's fight it," urged Alderman Mrs. Hilda Baxter "I have to give in. Let's fight it."

"Is the city's position untenable until a decision is reached in court?" asked Cecil C. Wyatt, city manager. Mr. Patton replied that it was.

"Then I don't see what else we can do," observed the city manager.

Mr. Patton said that council's legal deadline for a decision one way or another was next Thursday.

When Alderman Frank Pulliner, committee chairman, agreed that the by-law should be repealed and passed again, and Alderman Baxter held to her belief that the city should fight, the committee was deadlocked.

(The remaining member of the committee, Alderman Aubrey Kent, is in Ottawa attending a course in civil defence.)

The question was referred back to council for final decision.

J. A. McLELLAN
CANDIDATE FOR ALDERMAN
I know your city. May I have your vote and help to make your voice heard on the City Council?

Hamilton Now Prepared To Pass Arena Ice Plant

C. T. Hamilton, former arena consulting engineer, told the finance committee yesterday that he was now prepared to accept the Memorial Arena refrigeration plant as complete.

His decision means that the last major arena construction contract has been completed.

Alderman Wardle Phillips, who criticized

"The score doesn't seem to add up," he said. "Presumably the ice plant should have been finished by September, 1949, when we opened the arena. Here it is February, 1950, before it is finished."

Mr. Hamilton replied that it had some of the equipment was not in accordance with the plans. He said that in the Spring of 1950 when the plant was shut down, corrections were made.

Mayor Percy George agreed that the arena was opened "under pressure." He said the city had "plenty of refrigeration for normal procedures."

Mr. Hamilton claimed he could and did make ice with the plant in 24 hours. He said the "whole trouble" was management.

TRUCKERS
BIGGEST STOCK at WHOLESALE PRICES
New and Used Truck and Tractor Parts
All Types
Main Model Models
NO ORDER TOO SMALL!
Let one of our Experts solve your Hard-to-Get Part Problem
CALL! WRITE! WIRE!
SEATTLE TRUCK WRECKING
INC. 1946
1794 E. MARGINAL WAY S. RA 6243
Seattle, Washington

Look at These Values
Any Time
... is a good time to come in and browse among the amazing stock of Bargain Merchandise.
2 RANGETTES—Brand new. Reg. $189.75 Now $79
2 RANGETTES—Brand new. Reg. $159.50 Now $69
1 KITCHEN RANGE—Reg. $125.00 Now $95
1 LADY'S BICYCLE—Reg. $47 Now $35
1 ELECTRIC HOT WATER TANK—Imperial $137
CAPITAL SUPPLY COMPANY
SURPLUS CENTRE
1501 GOV'T G-2713

A labor saver!
PEAS & CARROTS
Ask for... ROYAL CITY CANNED FOODS

THE MUTUAL LIFE
Assurance Company OF CANADA
HOME OFFICE: WATERLOO, ONTARIO
81st ANNUAL STATEMENT
Year ended December 31, 1950

INCOME:

Premiums for Assurances	$29,848,779.45	
Consideration for Annuities	2,835,035.29	
Interest, Dividends and Rents (after provision for possible future losses)	13,504,432.75	
Consideration for Supplementary Benefits arising out of assurance policies	1,442,514.96	
Policy Proceeds, Dividends and Other Amounts left with the Company	7,219,508.45	
Net Profit on Sale of Ledger Assets and Foreign Exchange (after applying $1,350,144.30 to reduce book value of securities to stabilize future interest yields)	256,704.74	
		$55,103,975.64

EXPENDITURES:

Death and Disability Claims	$ 8,699,230.06	
Matured Endowments and Surrender Values	6,661,715.72	
Annuity Payments	591,242.96	
Policy Proceeds, Dividends on Deposit and Other Amounts Withdrawn	6,627,290.57	
General Expenses and Taxes	7,474,056.17	
Net Amount by which Ledger Assets were written down	47,237.78	
	$30,100,753.26	
Increase in Policy and Staff Pension Reserves and Amounts on Deposit with the Company	18,806,936.41	
		$48,909,679.67
SURPLUS EARNINGS FOR YEAR		$ 6,194,295.97
Deduct:		
Dividends Paid or Allotted to Policyholders	$ 5,010,332.39	
Increase in Provision for Dividends payable in subsequent year	200,000.00	
Increase in Special Reserve for Fluctuation in Value of Investments	200,000.00	
		$ 5,410,332.39
TRANSFERRED TO UNASSIGNED CONTINGENCY FUND		$ 783,963.58

LOUIS I. LANG, President
A. E. PEQUEGNAT, A.I.A., F.S.A., General Manager

FEATURES OF 1950 PROGRESS

Surplus Earned in 1950	$ 6,194,296
Total Payments to Policyholders and Beneficiaries in 1950	20,962,491
Total Assets	365,637,704
New Assurances in 1950 (Excluding Annuities)	120,468,273
Total Assurances in Force, December 31, 1950 (Excluding Annuities)	1,168,677,943

A copy of the complete report of the proceedings at the Company's annual meeting, held at the Home Office on February 1, 1951, will be sent on request

GENERAL ELECTRIC LAMPS
—always ask for them by name
CANADIAN GENERAL ELECTRIC COMPANY LIMITED

Sunrise and Sunset
FEBRUARY

Date	Sun Rises	Sun Sets	Moon Rises	Moon Sets
1	7 [illegible]	5 [illegible]	[illegible]	[illegible]
2	7 [illegible]	5 [illegible]	[illegible]	[illegible]
3	7 [illegible]	5 [illegible]	[illegible]	[illegible]
4	7 [illegible]	5 [illegible]	[illegible]	[illegible]
5	7 [illegible]	5 [illegible]	[illegible]	[illegible]
6	7 [illegible]	5 [illegible]	[illegible]	[illegible]
7	7 [illegible]	5 [illegible]	[illegible]	[illegible]
8	7 [illegible]	5 [illegible]	[illegible]	[illegible]
9	7 [illegible]	5 [illegible]	[illegible]	[illegible]
10	7 [illegible]	5 [illegible]	[illegible]	[illegible]
11	7 [illegible]	5 [illegible]	[illegible]	[illegible]
12	7 [illegible]	5 [illegible]	[illegible]	[illegible]
13	7 [illegible]	5 [illegible]	[illegible]	[illegible]
14	7 [illegible]	5 [illegible]	[illegible]	[illegible]
15	7 [illegible]	5 [illegible]	[illegible]	[illegible]
16	7 [illegible]	5 [illegible]	[illegible]	[illegible]
17	7 [illegible]	5 [illegible]	[illegible]	[illegible]
18	7 [illegible]	5 [illegible]	[illegible]	[illegible]
19	7 [illegible]	5 [illegible]	[illegible]	[illegible]
20	7 [illegible]	5 [illegible]	[illegible]	[illegible]

Meteorological Office Outside Bulletin

The International Conference of Naval Architects and Marine Engineers will open in London on June 28 and last a fortnight.

TINY TIM
WINDOW BOX TOMATO
FREE
DOMINION SEED HOUSE
GEORGETOWN, ONT.

Taking COLD?
Take RESISTAB
CLINIC PROVEN ANTIHISTAMINE
7 OUT OF 10 REPORT relief within hours from cold symptoms
Feel a cold coming on? Take RESISTAB quick! 7 out of 10 cold sufferers report fast relief with RESISTAB, when taken at the first sign of a cold. Stop nose sniffing and sneezes this safe proven way. See your druggist!
Read about RESISTAB in Reader's Digest
FEBRUARY 1951 ISSUE

Peak of Perfection
Rock Mount LONDON DRY GIN
For your personal enjoyment. Made from ingredients unexcelled for purity and quality — blended by craftsmen who are masters of the art of distilling.
Through the Battle — A variety of delightful ROCK MOUNT London Dry Gin recipes. Easy to read. In full color.
NOW AVAILABLE — ASK FOR IT TODAY
Rock Mount LONDON DRY GIN

This advertisement is not published or displayed by the Liquor Control Board or by the Government of British Columbia

Now on Display ...

New Silver Anniversary

Pontiac

WITH SENSATIONAL AUTOMATIC TRANSMISSIONS

SEE IT TODAY!

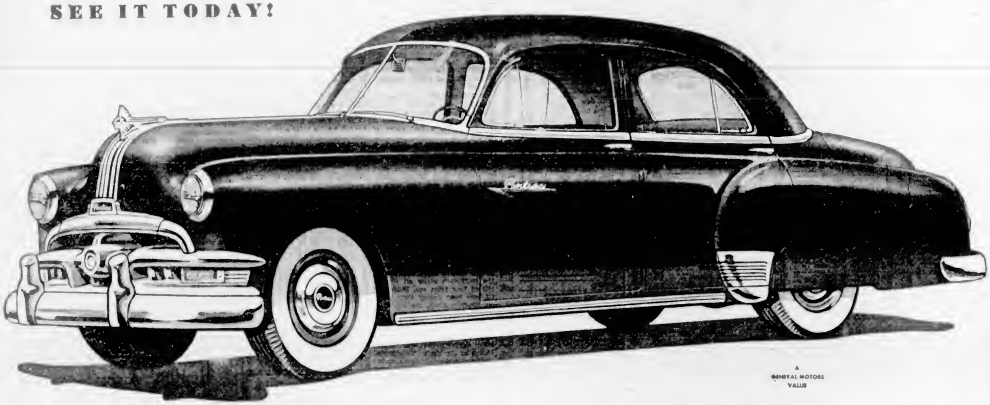

A GENERAL MOTORS VALUE

Come in and See why Feature for Feature and Dollar for Dollar *you can't beat a* Pontiac!

GM POWER *Glide*

SENSATIONAL NEW AUTOMATIC TRANSMISSION AVAILABLE ON FLEETLEADER DELUXE MODELS

New automatic driving comes to the low-price field! In all 1951 Pontiac Fleetleader Deluxe models you can have the wonderful ease and smoothness of POWERGLIDE—a proved, completely automatic transmission in your POWERGLIDE Pontiac you can drive all day, touching nothing but steering wheel, brake and accelerator! There's no clutch pedal, and POWERGLIDE's easy on your car as well as on you! In normal driving no gears ever shift, for POWERGLIDE is a torque converter drive. Your is endured, efficiency increased. Your car's life is longer its trade-in value higher!

POWERGLIDE is optional equipment at extra cost on Fleetleader Deluxe models.

THE MOST BEAUTIFUL THING ON WHEELS . . . with distinctive new Gull-Wing Styling!

TWO SENSATIONAL AUTOMATIC DRIVES . . . POWERGLIDE on Fleetleader Deluxe, HYDRA-MATIC Drive on Chieftain and Streamliner.

SILVER STREAK PERFORMANCE . . . two engines, powerful straight eight or dependable, economical six.

LUXURIOUS NEW INTERIORS . . . beautiful new fabrics, new color harmonies, comfortable deep-rest seats.

NEW, IMPRESSIVE SWEEPSTREAM FENDER TREATMENT . . . protected by massive wraparound bumpers.

SWEEPVIEW VISION . . . wide windows, extra broad curved windshield, slim corner posts.

BODIES BY FISHER . . . strong, rugged, beautifully styled and built of all steel.

EYE CONTROL INSTRUMENTS . . . entire panel easy to see, easy to read.

YEAR-AROUND COMFORT CONTROL . . . perfected twin-duct heating and ventilating.

PACK-AWAY TRUNK . . . extra-large, fully-lined with self-locking counter-balanced lid.

BUILT TO LAST 100,000 MILES . . . in the Pontiac tradition of economical, dependable service for a long, long time!

GM HYDRA-MATIC *Drive*

THE EVER-POPULAR AUTOMATIC TRANSMISSION NOW MADE EVEN FINER!

HYDRA-MATIC, the automatic drive that has been acclaimed by motorists for over ten years, now on any 1951 Pontiac Chieftain or Streamliner. Step on the gas to go, step on the brake to stop—that's all you do in normal driving with HYDRA-MATIC, the drive that has outmoded the clutch pedal entirely! And this year it features new Instant Reverse! HYDRA-MATIC's flashing performance, amazing smoothness, wonderful driving ease!

HYDRA-MATIC Drive is optional equipment at extra cost on Chieftain and Streamliner models only.

FORT STREET AT QUADRA

DAVIS MOTORS, LIMITED

VICTORIA, B.C.

BUILT IN CANADA • PROVED IN CANADA • FOR CANADIANS

Toronto Mines and Oils

(Issuer Investments, Ltd.)
OILS

	Bid	Asked
Alta-Canadian	1.00	1.05
Atlantic Oil	3c	5c
C. S. E.	11%	12%
Canalta	2c	3c
Dominion Oil & Gas	3c	5c
Hard Oil	15c	17c
Home	1.00	1.05
Pacific Petro	21c	23c
Permalta	27c	29c

	Bid	Asked
Bulman Bay Mining	41	47½
Bidgood Kirkland	2½c	4c
Bonetal	27c	30c
Bonville Gold	3c	5c
Bralorne	3.75	3.85
Brown Lake	1.00	1.05
Bruce Mines	1.00	1.05
Buffalo Ankerite	1.50	1.55
Buffalo Red Lake	3c	5c
Bulolo	1.00	1.05
Bunker Hill	1.00	1.05
Cariboo Gold Quartz	1.00	1.05
Cariboo Hydraulic	1.00	1.05
Cariboo Quesnel	1.00	1.05
Central Patricia	1.00	1.05
Chemical Research	1.00	1.05
Chibougamau	1.00	1.05
Chisel Lake	1.00	1.05
Chromite Malartic	1.00	1.05
Cobalt Contact	1.00	1.05
Coniagas	1.00	1.05
Cons. Denain	1.00	1.05
Cons. Gillies	1.00	1.05
Cons. Mosaic	1.00	1.05
Cons. Quest	1.00	1.05
Cons. Rankin	1.00	1.05
Discovery Y.K.	1.00	1.05
Dome Mines	1.00	1.05
Duparquet	1.00	1.05
East Malartic	1.00	1.05
East Sullivan	1.00	1.05
Elder	1.00	1.05
Elgin	1.00	1.05
Emperor	1.00	1.05
Fairphyllings	1.00	1.05
Fortune Quest	1.00	1.05
Gordon Lake	1.00	1.05
Gold Lake	1.00	1.05
Gold Quest	1.00	1.05
Golden Manitou	1.00	1.05
Golden Star	1.00	1.05
Grandoro	1.00	1.05
Granada	1.00	1.05
Grand Rouge	1.00	1.05
Gold Belt	1.00	1.05
Hasaga	1.00	1.05
Hedley Mascot	1.00	1.05
Hollinger	1.00	1.05
Howey	1.00	1.05
Hunter Dickinson	1.00	1.05
Indian Mountain	1.00	1.05
Jellicoe	1.00	1.05
Jolin Kirkland	1.00	1.05
Joliet	1.00	1.05
Jolietta	1.00	1.05
Kerr Addison	1.00	1.05
Kirkland Lake	1.00	1.05
Kirkland Minerals	1.00	1.05
Lake Shore	1.00	1.05
Lamaque	1.00	1.05
Lansdowne	1.00	1.05
Lebel Oro	1.00	1.05
Leitchi Gold	1.00	1.05
Lexindin	1.00	1.05
Little Long Lac	1.00	1.05
Longlac Gold	1.00	1.05
Lorado	1.00	1.05
Lorrain	1.00	1.05
Lyndhurst	1.00	1.05
Mandy	1.00	1.05
Marbenor	1.00	1.05
Marlon	1.00	1.05
Matachewan Cons.	1.00	1.05
Midwest	1.00	1.05
Mistango River	1.00	1.05
Mosher Long	1.00	1.05
Nipissing	1.00	1.05
Northland Mines	1.00	1.05
Obalski	1.00	1.05
Oregon	1.00	1.05
Pamour	1.00	1.05
Pickle Crow	1.00	1.05
Pickle Crystal	1.00	1.05
Pionex	1.00	1.05
Porcupine Gold	1.00	1.05
Preston East Dome	1.00	1.05
Quebec Chibougamau	1.00	1.05
Quebec Labrador	1.00	1.05
Quebec Lithium	1.00	1.05
Quebec Manitou	1.00	1.05
Quebec Metallurgical	1.00	1.05
Quebec Rare Earth	1.00	1.05
Quebec Yellowknife	1.00	1.05
Reno	1.00	1.05
Rexmac	1.00	1.05
Rouyn Merrick	1.00	1.05
Sand River	1.00	1.05
Sarnia	1.00	1.05
Sayabec	1.00	1.05
Sherlock	1.00	1.05
Sigma	1.00	1.05
Silver Fox	1.00	1.05
Silverwood	1.00	1.05
Sladen Malartic	1.00	1.05
Stadacona	1.00	1.05
Stand-Mor	1.00	1.05
Sudbury Contact	1.00	1.05
Sylvanite	1.00	1.05
Talbot	1.00	1.05
Taku River	1.00	1.05
Tamarack	1.00	1.05
Tandem	1.00	1.05
Tashota	1.00	1.05
Teck-Hughes	1.00	1.05
Temiskaming	1.00	1.05
Thompson	1.00	1.05
Tombill	1.00	1.05
Torbrit	1.00	1.05
Torbrex	1.00	1.05
Toburn	1.00	1.05
Turnbull Cons. Res.	1.00	1.05
Upper Canada	1.00	1.05
Vangorda Plateau	1.00	1.05
Wasamac	1.00	1.05
Wedge Mines	1.00	1.05
Wekusko Consolidated	1.00	1.05
Yellowknife Bear	1.00	1.05

Toronto Industrials

(J. H. Ashton & Co.)

	Bid	Asked
Abitibi P. & P.	34%	36
Abitibi Power & Paper pfd.	30	32
Algoma Steel	40½	42
Algoma Steel rts.	1.50	1.75
Algoma Steel pfd.	100	102
Aldermac Mines	24%	26%
Alminex	1.00	1.05
Anglo Canadian Pulp	30	32
Ajax Petroleum	11c	14c
Atlas Steels "A"	11½	12½
Atlas Steels "B"	11½	12½
Bathurst Power "A"	20	21
Bathurst Power "B"	20	21
B.C. Electric 4% Pfd.	48	50
B.C. Electric 4½% Pfd.	50	52
B.C. Power "A"	16	17
B.C. Power "B"	16	17
B.C. Pulp & Paper	30	35
Bruck Mills "A"	20	22
Bruck Mills "B"	20	22
Building Products	21	23
Burlington Steel	31	32
Burlington Steel pfd.	100	102
Burnt Hills Oil	3c	5c
Burnt Dividend "A"	4c	6c
Burnt Dividend "B"	4c	6c
Calgary & Edm.	40	42
Calgary Grain	1.00	1.05
Canada Bread	30	32
Canada Bread "B"	41	43
Canada Packers "A"	31	33
Canada Packers "B"	31	33
Canada Steamships Pfd.	30	35
Canada Wire & Cable "A"	42½	44½
Canada Wire & Cable "B"	42½	44½
Canadian Bank	30	32
Canadian Breweries	27½	28½
Canadian Canners	27½	28½
Canadian C. & F. "A"	34	36
Canadian Celanese	27½	29½
Canadian Oil $1.75 Ser Pfd.	27	28
Canadian Oil $2.00 Ser Pfd.	29	30
Canadian Food Products	2c	4c
Canadian Food Products "A"	4½	6½
Canadian Int. Oil Shares	1.00	1.05
Canadian Locomotive	23	25
Canadian Pacific	15½	16½
Canadian Vickers	19½	20½
Canadian Vickers pfd.	100	102
Cassiar Asbestos	1.00	1.05
Central Patricia	1.00	1.05
Chemical Research	1.00	1.05
Chrysler Canada	100	105
Cons. Bakeries	18½	19½
Consolidated Paper	23	25
Consumers Gas	19	20
Corn Products Pfd.	100	102
Crown Cork & Seal	34	36
Crown Cork & Seal Pfd.	100	102
Crown Trust	65	70
Cushing Bros.	1.00	1.05
Cushing Bros. Pfd.	15	17
Dominion Bridge	31½	32½
Dominion Coal Pfd.	14½	15½
Dominion Foundries & Steel	44½	46
Dominion Glass	150	155
Dominion Stores	14½	15½
Dominion Tar & Chem.	14½	15½
Dominion Textile	59	60
Donnacona Paper	25	26
Eastern Dairies Pfd.	90	95
Famous Players	20½	21½
Fanny Farmer	5½	6½
Fort of Canada "A"	18	20
Fort of Canada "B"	18	20
Frontenac Oil	1c	3c
Gatineau Power	37	38
General Bakeries	1.00	1.05
General Motors Stores	1.00	1.05
Gerling Canada	12½	13½
Great Lakes Paper	12½	13½
Great West Saddlery	1.00	1.05
Imperial Oil	34½	35½
Imperial Tobacco	14	15
Industrial Acceptance	31½	32½
Industrial Acceptance pfd.	100	102
International Nickel	41½	42½
International Paper	71½	72½
Jamieson Candy	1.00	1.05
Kelvinator of Canada	15	17
Kerr-Addison	1.00	1.05
Lake Shore Mines	1.00	1.05
Lake Shore Mines rts.	1.00	1.05
Lake Shore Mines rts.	1.00	1.05
Lake Shore Mines rts.

Esther Williams Falls Heir To Annette Kellerman Story

By LOULLA O. PARSONS

HEARD IN HOLLYWOOD

HOLLYWOOD, Feb 4 (INS)—Esther Williams wouldn't like what is the ruins of her life story as closely as her bathing suits going to her. No wonder—M-G-M is splashing around behind the world that Esther Williams, their own water baby, falls heir to "One-Piece Doll," Annette's life story.

I know Annette when she was Miss Mermaid of America, touring vaudeville with her water tank. But the biggest splash she ever made was when she showed up on the steps of Atlantic City in a "one-piece suit," with the police in hot pursuit.

Hugh Wilson wouldn't like what is the girls on the sands of Cap D'Antibes with their bikiny bikinis.

PLENTY OF BAD LUCK

I'm glad to hear that Otto Preminger isn't letting his run of bad luck get him down, because he is certainly having more than his share.

Uncle Sam is the new leader in Otto's Beverly Hills home—money in and taking over for back income taxes. This on top of the closing of his broadway show "Paris Twelves Are Forty-Eight," after one performance. Otto directed it, so enough to give anyone the blues.

Before the Treasury Department took over his property, Otto's home had been rented to the Eric Pulsas.

I understand Otto, who is in New York, will make an effort to settle his troubles with the tax people and keep his home.

FEELING HAPPIER

I am glad to hear that Barbara Bel Geddes, who was so heartbroken at the time she and Carl Schroeder parted, is feeling happier. From New York I hear that Barbara and Lewis Wilson, a New York stage production assistant, are going everywhere together and are apparently happy.

Barbara was so upset when Carl went to England and stayed there when her play was opening in New York. Whether or not this new romance is serious, I don't know, but Barbara's friends seem to think so.

FLYNN GETS SCRIPT

The script of "Ivanhoe" has been sent to Errol Flynn and it's possible that he will replace Stewart Granger because of his heavy injury. Granger has asked to bow out. Speaking of back injuries, Flynn is still in a cast and he has to get a lot better by May 1, the starting date.

Janet Leigh has the other important female role in "Ivanhoe" and will accompany Elizabeth Taylor to England.

Speaking of Liz, she was at the preview of "Royal Wedding" with Stanley Donen, but property champ pressed by her mother and father and Mr. and Mrs. Marshall Thompson.

RANDOM SNAPSHOTS

Talk is that Myrna Loy has picked out her coat and will marry him in Washington around Easter.

Vermelen Lake and Andre de Toth are off again for New York East for Vermelen spent two months away from her home and family.

Marlene Dietrich gets in town tomorrow and checks into the Beverly Hills hotel. That makes Michael Wilding happy. But, as for the rumored marriage, well, that's another thing.

Don Lupe's cocktail party honoring Kay Thompson went on long beyond the usual hour. Judy Garland came in with Sid Luft, of course. Don't know whether it was because Judy wore a black dress, but she seemed thinner to me. Later I saw her at a ringside table at the Moonshine. Listening to Billy Eckstine.

Joan Crawford with Mel Dinelli at Lopez's. Later dined at La Rue.

Met Monty Woolley having dinner alone. Said he preferred it that way. He left for New York tonight and is happy.

That's all today. See you tomorrow.

How It Started

By JEAN NEWTON

"EITHER BY BIGGER OR BY SLEIGHT"

One of our readers sends in this phrase which she refers to as an old proverb that she came across after "sleight of hand" was discussed in this column; she asks if we can tell her where it comes from.

It is interesting to find the word sleight, meaning cunning, in a time-honored saying. For either by might or by sleight turns out to be over 350 years in print, with every indication of being older in common use.

The saying is listed in Kelly's collection of Scottish Proverbs, published in 1721, and Kelly had the fur so—pleasant habit of defining his proverbs. This is what he says of the one under discussion: "*p*: (cannot do by might, I'll do by sleight) *If* I dare not attack my enemy openly, I'll do him an injury in a private and clandestine way."

However, Kelly's is not the earliest appearance to hand and white "Either by might or by sleight" was previously listed in *The Proverbs*, published by Ray in 1670. And this saying's first recorded usage to print is still a little earlier (1659): it's worth with a long Latin name written by a clergyman, Joseph Clarke, whose hobby, compiling proverbs, has brought him some more than once into this little column.

(Released by The Ottawa Syndicate Inc.)

Exhaustion After Influenza

By DR. J. B. WARREN

Physicians who treated influenza patients during the 1918-19 epidemic and smaller epidemics since all remark upon the great persistent exhaustion present, although the great majority of patients recover. This tired feeling sometimes remains for several weeks after apparent full recovery.

The suggestion is that patients recuperating from influenza should not go full steam ahead for two or four weeks after recovery as influenza often damages the heart muscle.

(Consolidated News Features, Inc.)

Uncle Wiggily Story

By Howard Garis

UNCLE WIGGILY'S SHADOW

Right the jay bird was flying slowly over the treetops. On the ground below, Mr. Whitesh ash the jolly polar bear was ploughing his way in the snow.

"Don't fly too fast, Blue!" called Wiggily to the bird in the air. "Remember you can move quicker than I can and I don't want to lose sight of you."

"I will not fly too fast," answered the blue jay. "I want to lead you to Uncle Wiggily who is caught in a trap. I know where it is."

So Wiggily and Billy Bluejay went on another trap.

"I will do that as soon as I get to the place," promised the polar bear to the jay, as he went on plunging through the snow, shuffling along on his hind paws. Mr. Whitesh held his front paws out in front of him to push away the tree branches which overhung the path and the way was for him to be ploughed through them.

At last Quale perched in the top of a big oak tree.

"This is the place Whitesh!" yelled Blue. Blossoy birds seem always to be yelling, screeching or screaming. That's their way. They can't help it, I suppose.

"I am glad this is the place," said Mr. Whitesh. "I want to get Wiggy and Poxie out of their traps as soon as I can."

"Oh, Whitie! I am so glad you have come!" said Uncle Wiggily.

"Sh-sh-h!" said Poxie. "The trap on my left hind leg hurts more than ever."

"Mine does, too, said Uncle Wiggily.

"I will soon have you out of those traps!" roared jolly Mr. Whitesh. Then the big polar bear began pawing away the snow around Uncle Wiggily the rabbit and Poxie the fox. In a few moments the snow was cleared away so that the traps were in plain sight as were also the chains fastening the traps to the tree.

"Beware of the Wiggs!" said Mr. Whitesh. "I am going to press my paws down on the spring of your trap. It is the spring that holds the jaws of the trap rightly on your left hind leg. As soon as I shout 'Pull!' you must pull your leg out of the trap which I am going to open."

"Get on my back, Wiggy. You also, Poxie, and I will ride you where you want to go," said the polar bear. "You are both limping."

Soon Poxie was in his den with Wuffie and Bobbie and Uncle Wiggily was soon back in his bungalow with more groceries. And after giving them to Nurse Jane, Mr. Longears said:

"Nurse Jane I am going out to look at my shadow on the snow."

"Why did Uncle Wiggily say that? I will tell you in the next story if the ground hog and the bear will do a funny dance to make the face of the clock smile.

(Released by The Ottawa Syndicate Inc.)

Arion Male Voice Choir
CONCERT
EMPRESS HOTEL
FEBRUARY 7th, 1951
8:30 P.M.

This advertisement is not published or displayed by the Liquor Control Board or by the Government of British Columbia.

Amusements

ON THE SCREEN

Atlas—"A Life of Her Own," at 2:42, 5:31, 8:15, plus "Buster Keaton," at 1:30, 4:20, 7:48, 9:12.

Capitol—"Dallas," at 1:36, 3:36, 5:36, 7:36, 9:36.

Dominion—"Rio Grande," at 1:40, 3:42, 5:44, 7:46, 9:12.

Fox—"Three Came Home," at 1:45, 3:15, plus "Calaboose" at 9:30.

Oak Bay—"The Lost People," at 7:15, 9:20.

Odeon—"Train of Events" at 3:02, 5:20, 9:57, plus "The Glass Mountain," at 1:19, 4:44, 8:12.

Plaza—"Four Men and a Prayer," plus "The Road to Glory."

BACKACHE?
When every action more brings short, sharp stabs—take time to Dr. Chase's Kidney-Liver Pills. Thousands find quick relief from backache, lassitude, dizziness and loss of pep due to sluggish kidneys causing poisons to remain in the blood. Get Dr. Chase's now on both kidneys and liver. DR. CHASE'S KIDNEY-LIVER PILLS

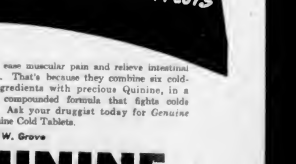

Culbertson On Bridge

(Copyright, 1951, by Ely Culbertson)

Today's declarer fell pretty sorry for himself because of his bad breaks, but it would have been easy for him to get as master of his own fate.

South, dealer
Neither side vulnerable

NORTH
♠ A J 8
♥ 7 5 3
♦ K Q 6 5
♣ K J 4

WEST
♠ 3
♥ A K J 10 9 8 4
♦ 4
♣ 10 9 5 6

EAST
♠ 7 5 4
♥ Q 6 2
♦ J 10 9 7
♣ Q 8 2

SOUTH
♠ K Q 10 9 6 2
♥ —
♦ A 8 3 2
♣ A 8 7

The bidding

South	West	North	East
1 ♣	1 ♥	4 ♠	Pass
4 ♥	Pass	6 ♠	Pass
Pass	Pass		

West, believing South's cue bid, made the desperation opening of the diamond nine—which should have given South plenty of warning. If warning were needed, that he could not depend on a diamond break. Ignoring this danger signal, however, he barged blindly ahead, winning the trick with the diamond king, drawing three rounds of trumps, then making the ace of diamonds. When it became known that East had the diamond suit stopped, South said to his partner: "Well, we've still got a chance," and forthwith took the club finesse to the jack. When this finesse lost, the contract was lost.

Even without the diamond lead as a warning, South should have taken a few precautions with this hand! The bidding was the best thing to a guarantee that West had at least seven hearts, and so declarer should have taken the pains to extract East's cards in the heart suit by ruffing. All South had to do was get dummy's entries to work so that he could ruff away three hearts then, with trumps clear, of course it would be absurdly simple to play out the diamonds and, when East turned up with the jacket, to throw him in with the last diamond and force a club return up to dummy's tenace.

The strip-and-throw-in plan would have been absolutely foolproof if trumps had broken 2-2, but even with the 3-1 break it would have been safe enough, since the chance that East might hold more than three hearts was exceedingly remote.

(Released by The Register and Tribune Syndicate, Inc.)

Fast Relief for RHEUMATIC PAIN
Dull persistent aches—sharp stabbing pains—sore joints and muscles—are short quickly relieved by Templeton's 2-B-C-A. Many relievers report genuine relief in 24 hours. Take T.B-C's today, get the relief you long for tonight! All druggists, 60c and $1.25.

If You Can Walk We Can Teach You to Dance
Our solid comfortable instructor practice means your anything through our latest teaching methods.
Beginner, guaranteed or Your Money cheerfully refunded
Private lessons by appointment. Regular dance class every Monday night
Barry Wood School of Ballroom Dancing
1108 GOVERNMENT ST. G 5313

FOR FAST RELIEF OF COLD MISERIES WITHOUT UNDESIRABLE AFTER-EFFECTS

Millions today know that genuine Bromo Quinine Cold Tablets are effective . . . that they are dependable for fast relief of cold miseries . . . yet *leave no undesirable after-effects.*

Relieve your cold with this time-tested remedy — proved through over half a century. You'll be amazed how quickly these tablets help clear "stuffy head" and nasal congestion, lessen fever, ease muscular pain and relieve intestinal sluggishness. That's because they combine six cold-fighting ingredients with precious Quinine, in a medicinally compounded formula that fights colds internally. Ask your druggist today for *Genuine* Bromo Quinine Cold Tablets.

None Genuine without the signature of E. W. Grove

BROMO QUININE
COLD TABLETS
A PRODUCT OF THE GROVE LABORATORIES, INC.

The Daily Cross-Word Puzzle - - -

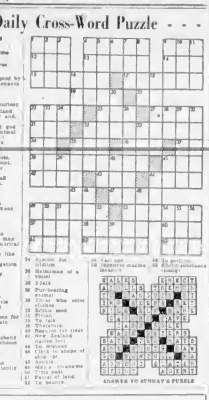

ACROSS

1. Royalty
4. Harsh to the taste
8. Kind of tree
12. A mouse
13. Land occupied by the dead (abbr.)
14. To regret
15. To trace
16. Thin of security
17. Pertaining to
18. Pronoun for self
20. Courage
21. Sidewards pref.
22. Peculiar animal
24. Dependent
25. Drugstore (abbr.)
27. Jacques cousin
28. Chinese poem
29. Pronoun for
30. Pronoun for
31. Clerk: an all expenditure
32. Through
34. Ancient Italian
35. Alexander
36. Ancient empire
37. Article
38. Ebbing
39. Pertaining to
40. Opposite of spasmodic
41. The entire state
42. Unit of electrical resistance
43. Drive from the nest
44. Part of a sanctum
45. Rotate
46. Measure of weight

DOWN

1. Dance step
2. Part of circle
3. Ancient Greek
4. A word
5. Ancient name for Persian carpets
6. Prohibit
7. Opposite
8. A place frothed
9. A kind of shoes (pl.)
10. To petition
11. Produce
12. Ancient Greek
13. Pick at intently
19. Strike
23. Ancient
24. Dialectic for "to"
26. Ancient Greek
28. Pertaining to
29. Pronoun for
30. Pronoun for
31. Pronoun for
32. Pronoun for
33. Pronoun for
34. Pronoun for
35. Pronoun for
36. Pronoun for
37. Pronoun for
38. Pronoun for
39. Pronoun for
40. Pronoun for
41. Pronoun for
42. Pronoun for
43. Pronoun for
44. Pronoun for
45. Pronoun for
46. Pronoun for
47. Pronoun for
48. Pronoun for
49. Pronoun for
50. Pronoun for
51. Pronoun for
52. Pronoun for
53. Pronoun for
54. Pronoun for
55. Pronoun for
56. Pronoun for
57. Pronoun for
58. Pronoun for
59. Pronoun for
60. Pronoun for
61. Pronoun for
62. Pronoun for
63. Pronoun for
64. Pronoun for
65. Pronoun for
66. Pronoun for
67. Pronoun for
68. Pronoun for
69. Pronoun for
70. Pronoun for
71. Pronoun for
72. Pronoun for
73. Pronoun for
74. Pronoun for
75. Pronoun for
76. Pronoun for
77. Pronoun for
78. Pronoun for
79. Pronoun for
80. Pronoun for
81. Pronoun for
82. Pronoun for
83. Pronoun for
84. Pronoun for
85. Pronoun for
86. Pronoun for
87. Pronoun for
88. Pronoun for
89. Pronoun for
90. Pronoun for
91. Pronoun for
92. Pronoun for
93. Pronoun for
94. Pronoun for
95. Pronoun for
96. Pronoun for
97. Pronoun for
98. Pronoun for
99. Pronoun for
100. Pronoun for
101. Pronoun for
102. Pronoun for
103. Pronoun for
104. Pronoun for
105. Pronoun for
106. Pronoun for
107. Pronoun for
108. Pronoun for
109. Pronoun for
110. Pronoun for
111. Pronoun for
112. Pronoun for
113. Pronoun for
114. Pronoun for
115. Pronoun for
116. Pronoun for
117. Pronoun for
118. Pronoun for
119. Pronoun for
120. Pronoun for
121. Pronoun for
122. Pronoun for
123. Pronoun for
124. Pronoun for
125. Pronoun for
126. Pronoun for
127. Pronoun for
128. Pronoun for
129. Pronoun for
130. Pronoun for
131. Pronoun for
132. Pronoun for
133. Pronoun for
134. Pronoun for
135. Pronoun for
136. Pronoun for
137. Pronoun for
138. Pronoun for
139. Pronoun for
140. Pronoun for
141. Pronoun for
142. Pronoun for
143. Pronoun for
144. Pronoun for
145. Pronoun for
146. Pronoun for
147. Pronoun for
148. Pronoun for
149. Pronoun for
150. Pronoun for
151. Pronoun for
152. Pronoun for
153. Pronoun for
154. Pronoun for
155. Pronoun for
156. Pronoun for
157. Pronoun for
158. Pronoun for
159. Pronoun for
160. Pronoun for
161. Pronoun for
162. Pronoun for
163. Pronoun for
164. Pronoun for
165. Pronoun for
166. Pronoun for
167. Pronoun for
168. Pronoun for
169. Pronoun for
170. Pronoun for
171. Pronoun for
172. Pronoun for
173. Pronoun for
174. Pronoun for
175. Pronoun for
176. Pronoun for
177. Pronoun for
178. Pronoun for
179. Pronoun for
180. Pronoun for
181. Pronoun for
182. Pronoun for
183. Pronoun for
184. Pronoun for
185. Pronoun for
186. Pronoun for
187. Pronoun for
188. Pronoun for
189. Pronoun for
190. Pronoun for
191. Pronoun for
192. Pronoun for
193. Pronoun for
194. Pronoun for
195. Pronoun for
196. Pronoun for
197. Pronoun for
198. Pronoun for
199. Pronoun for
200. Pronoun for
201. Pronoun for
202. Pronoun for
203. Pronoun for
204. Pronoun for
205. Pronoun for
206. Pronoun for
207. Pronoun for
208. Pronoun for
209. Pronoun for
210. Pronoun for
211. Pronoun for
212. Pronoun for
213. Pronoun for
214. Pronoun for
215. Pronoun for
216. Pronoun for
217. Pronoun for
218. Pronoun for
219. Pronoun for
220. Pronoun for
221. Pronoun for
222. Pronoun for
223. Pronoun for
224. Pronoun for
225. Pronoun for
226. Pronoun for
227. Pronoun for
228. Pronoun for
229. Pronoun for
230. Pronoun for
231. Pronoun for
232. Pronoun for
233. Pronoun for
234. Pronoun for
235. Pronoun for
236. Pronoun for
237. Pronoun for
238. Pronoun for
239. Pronoun for
240. Pronoun for
241. Pronoun for
242. Pronoun for
243. Pronoun for
244. Pronoun for
245. Pronoun for
246. Pronoun for
247. Pronoun for
248. Pronoun for
249. Pronoun for
250. Pronoun for
251. Pronoun for
252. Pronoun for
253. Pronoun for
254. Pronoun for
255. Pronoun for
256. Pronoun for
257. Pronoun for
258. Pronoun for
259. Pronoun for
260. Pronoun for
261. Pronoun for
262. Pronoun for
263. Pronoun for
264. Pronoun for
265. Pronoun for
266. Pronoun for
267. Pronoun for
268. Pronoun for
269. Pronoun for
270. Pronoun for
271. Pronoun for
272. Pronoun for
273. Pronoun for
274. Pronoun for
275. Pronoun for
276. Pronoun for
277. Pronoun for
278. Pronoun for
279. Pronoun for
280. Pronoun for
281. Pronoun for
282. Pronoun for
283. Pronoun for
284. Pronoun for
285. Pronoun for
286. Pronoun for
287. Pronoun for
288. Pronoun for
289. Pronoun for
290. Pronoun for
291. Pronoun for
292. Pronoun for
293. Pronoun for
294. Pronoun for
295. Pronoun for
296. Pronoun for
297. Pronoun for
298. Pronoun for
299. Pronoun for
300. Pronoun for
301. Pronoun for
302. Pronoun for
303. Pronoun for
304. Pronoun for
305. Pronoun for
306. Pronoun for
307. Pronoun for
308. Pronoun for
309. Pronoun for
310. Pronoun for
311. Pronoun for
312. Pronoun for
313. Pronoun for
314. Pronoun for
315. Pronoun for
316. Pronoun for
317. Pronoun for
318. Pronoun for
319. Pronoun for
320. Pronoun for
321. Pronoun for
322. Pronoun for
323. Pronoun for
324. Pronoun for
325. Pronoun for
326. Pronoun for
327. Pronoun for
328. Pronoun for
329. Pronoun for
330. Pronoun for
331. Pronoun for
332. Pronoun for
333. Pronoun for
334. Pronoun for
335. Pronoun for
336. Pronoun for
337. Pronoun for
338. Pronoun for
339. Pronoun for
340. Pronoun for
341. Pronoun for
342. Pronoun for
343. Pronoun for
344. Pronoun for
345. Pronoun for
346. Pronoun for
347. Pronoun for
348. Pronoun for
349. Pronoun for
350. Pronoun for
351. Pronoun for
352. Pronoun for
353. Pronoun for
354. Pronoun for
355. Pronoun for
356. Pronoun for
357. Pronoun for
358. Pronoun for
359. Pronoun for
360. Pronoun for
361. Pronoun for
362. Pronoun for
363. Pronoun for
364. Pronoun for
365. Pronoun for
366. Pronoun for
367. Pronoun for
368. Pronoun for
369. Pronoun for
370. Pronoun for
371. Pronoun for
372. Pronoun for
373. Pronoun for
374. Pronoun for
375. Pronoun for
376. Pronoun for
377. Pronoun for
378. Pronoun for
379. Pronoun for
380. Pronoun for
381. Pronoun for
382. Pronoun for
383. Pronoun for
384. Pronoun for
385. Pronoun for
386. Pronoun for
387. Pronoun for
388. Pronoun for
389. Pronoun for
390. Pronoun for
391. Pronoun for
392. Pronoun for
393. Pronoun for
394. Pronoun for
395. Pronoun for
396. Pronoun for
397. Pronoun for
398. Pronoun for
399. Pronoun for
400. Pronoun for
401. Pronoun for
402. Pronoun for
403. Pronoun for
404. Pronoun for
405. Pronoun for
406. Pronoun for
407. Pronoun for
408. Pronoun for
409. Pronoun for
410. Pronoun for
411. Pronoun for
412. Pronoun for
413. Pronoun for
414. Pronoun for
415. Pronoun for
416. Pronoun for
417. Pronoun for
418. Pronoun for
419. Pronoun for
420. Pronoun for
421. Pronoun for
422. Pronoun for
423. Pronoun for
424. Pronoun for
425. Pronoun for
426. Pronoun for
427. Pronoun for
428. Pronoun for
429. Pronoun for
430. Pronoun for
431. Pronoun for
432. Pronoun for
433. Pronoun for
434. Pronoun for
435. Pronoun for
436. Pronoun for
437. Pronoun for
438. Pronoun for
439. Pronoun for
440. Pronoun for
441. Pronoun for
442. Pronoun for
443. Pronoun for
444. Pronoun for
445. Pronoun for
446. Pronoun for
447. Pronoun for
448. Pronoun for
449. Pronoun for
450. Pronoun for
451. Pronoun for
452. Pronoun for
453. Pronoun for
454. Pronoun for
455. Pronoun for
456. Pronoun for
457. Pronoun for
458. Pronoun for
459. Pronoun for
460. Pronoun for
461. Pronoun for
462. Pronoun for
463. Pronoun for
464. Pronoun for
465. Pronoun for
466. Pronoun for
467. Pronoun for
468. Pronoun for
469. Pronoun for
470. Pronoun for
471. Pronoun for
472. Pronoun for
473. Pronoun for
474. Pronoun for
475. Pronoun for
476. Pronoun for
477. Pronoun for
478. Pronoun for
479. Pronoun for
480. Pronoun for
481. Pronoun for
482. Pronoun for
483. Pronoun for
484. Pronoun for
485. Pronoun for
486. Pronoun for
487. Pronoun for
488. Pronoun for
489. Pronoun for
490. Pronoun for
491. Pronoun for
492. Pronoun for
493. Pronoun for
494. Pronoun for
495. Pronoun for
496. Pronoun for
497. Pronoun for
498. Pronoun for
499. Pronoun for
500. Pronoun for
501. Pronoun for
502. Pronoun for
503. Pronoun for
504. Pronoun for
505. Pronoun for
506. Pronoun for
507. Pronoun for
508. Pronoun for
509. Pronoun for
510. Pronoun for
511. Pronoun for
512. Pronoun for
513. Pronoun for
514. Pronoun for
515. Pronoun for
516. Pronoun for
517. Pronoun for
518. Pronoun for
519. Pronoun for
520. Pronoun for
521. Pronoun for
522. Pronoun for
523. Pronoun for
524. Pronoun for
525. Pronoun for
526. Pronoun for
527. Pronoun for
528. Pronoun for
529. Pronoun for
530. Pronoun for
531. Pronoun for
532. Pronoun for
533. Pronoun for
534. Pronoun for
535. Pronoun for
536. Pronoun for
537. Pronoun for
538. Pronoun for
539. Pronoun for
540. Pronoun for
541. Pronoun for
542. Pronoun for
543. Pronoun for
544. Pronoun for
545. Pronoun for
546. Pronoun for
547. Pronoun for
548. Pronoun for
549. Pronoun for
550. Pronoun for
551. Pronoun for
552. Pronoun for
553. Pronoun for
554. Pronoun for
555. Pronoun for
556. Pronoun for
557. Pronoun for
558. Pronoun for
559. Pronoun for
560. Pronoun for
561. Pronoun for
562. Pronoun for
563. Pronoun for
564. Pronoun for
565. Pronoun for
566. Pronoun for
567. Pronoun for
568. Pronoun for
569. Pronoun for
570. Pronoun for
571. Pronoun for
572. Pronoun for
573. Pronoun for
574. Pronoun for
575. Pronoun for
576. Pronoun for
577. Pronoun for
578. Pronoun for
579. Pronoun for
580. Pronoun for
581. Pronoun for
582. Pronoun for
583. Pronoun for
584. Pronoun for
585. Pronoun for
586. Pronoun for
587. Pronoun for
588. Pronoun for
589. Pronoun for
590. Pronoun for
591. Pronoun for
592. Pronoun for
593. Pronoun for
594. Pronoun for
595. Pronoun for
596. Pronoun for
597. Pronoun for
598. Pronoun for
599. Pronoun for
600. Pronoun for
601. Pronoun for
602. Pronoun for
603. Pronoun for
604. Pronoun for
605. Pronoun for
606. Pronoun for
607. Pronoun for
608. Pronoun for
609. Pronoun for
610. Pronoun for
611. Pronoun for
612. Pronoun for
613. Pronoun for
614. Pronoun for
615. Pronoun for
616. Pronoun for
617. Pronoun for
618. Pronoun for
619. Pronoun for
620. Pronoun for
621. Pronoun for
622. Pronoun for
623. Pronoun for
624. Pronoun for
625. Pronoun for
626. Pronoun for
627. Pronoun for
628. Pronoun for
629. Pronoun for
630. Pronoun for
631. Pronoun for
632. Pronoun for
633. Pronoun for
634. Pronoun for
635. Pronoun for
636. Pronoun for
637. Pronoun for
638. Pronoun for
639. Pronoun for
640. Pronoun for
641. Pronoun for
642. Pronoun for
643. Pronoun for
644. Pronoun for
645. Pronoun for
646. Pronoun for
647. Pronoun for
648. Pronoun for
649. Pronoun for
650. Pronoun for
651. Pronoun for
652. Pronoun for
653. Pronoun for
654. Pronoun for
655. Pronoun for
656. Pronoun for
657. Pronoun for
658. Pronoun for
659. Pronoun for
660. Pronoun for
661. Pronoun for
662. Pronoun for
663. Pronoun for
664. Pronoun for
665. Pronoun for
666. Pronoun for
667. Pronoun for
668. Pronoun for
669. Pronoun for
670. Pronoun for
671. Pronoun for
672. Pronoun for
673. Pronoun for
674. Pronoun for
675. Pronoun for
676. Pronoun for
677. Pronoun for
678. Pronoun for
679. Pronoun for
680. Pronoun for
681. Pronoun for
682. Pronoun for
683. Pronoun for
684. Pronoun for
685. Pronoun for
686. Pronoun for
687. Pronoun for
688. Pronoun for
689. Pronoun for
690. Pronoun for
691. Pronoun for
692. Pronoun for
693. Pronoun for
694. Pronoun for
695. Pronoun for
696. Pronoun for
697. Pronoun for
698. Pronoun for
699. Pronoun for
700. Pronoun for
701. Pronoun for
702. Pronoun for
703. Pronoun for
704. Pronoun for
705. Pronoun for
706. Pronoun for
707. Pronoun for
708. Pronoun for
709. Pronoun for
710. Pronoun for
711. Pronoun for
712. Pronoun for
713. Pronoun for
714. Pronoun for
715. Pronoun for
716. Pronoun for
717. Pronoun for
718. Pronoun for
719. Pronoun for
720. Pronoun for
721. Pronoun for
722. Pronoun for
723. Pronoun for
724. Pronoun for
725. Pronoun for
726. Pronoun for
727. Pronoun for
728. Pronoun for
729. Pronoun for
730. Pronoun for
731. Pronoun for
732. Pronoun for
733. Pronoun for
734. Pronoun for
735. Pronoun for
736. Pronoun for
737. Pronoun for
738. Pronoun for
739. Pronoun for
740. Pronoun for
741. Pronoun for
742. Pronoun for
743. Pronoun for
744. Pronoun for
745. Pronoun for
746. Pronoun for
747. Pronoun for
748. Pronoun for
749. Pronoun for
750. Pronoun for
751. Pronoun for
752. Pronoun for
753. Pronoun for
754. Pronoun for
755. Pronoun for
756. Pronoun for
757. Pronoun for
758. Pronoun for
759. Pronoun for
760. Pronoun for
761. Pronoun for
762. Pronoun for
763. Pronoun for
764. Pronoun for
765. Pronoun for
766. Pronoun for
767. Pronoun for
768. Pronoun for
769. Pronoun for
770. Pronoun for
771. Pronoun for
772. Pronoun for
773. Pronoun for
774. Pronoun for
775. Pronoun for
776. Pronoun for
777. Pronoun for
778. Pronoun for
779. Pronoun for
780. Pronoun for
781. Pronoun for
782. Pronoun for
783. Pronoun for
784. Pronoun for
785. Pronoun for
786. Pronoun for
787. Pronoun for
788. Pronoun for
789. Pronoun for
790. Pronoun for
791. Pronoun for
792. Pronoun for
793. Pronoun for
794. Pronoun for
795. Pronoun for
796. Pronoun for
797. Pronoun for
798. Pronoun for
799. Pronoun for
800. Pronoun for
801. Pronoun for
802. Pronoun for
803. Pronoun for
804. Pronoun for
805. Pronoun for
806. Pronoun for
807. Pronoun for
808. Pronoun for
809. Pronoun for
810. Pronoun for
811. Pronoun for
812. Pronoun for
813. Pronoun for
814. Pronoun for
815. Pronoun for
816. Pronoun for
817. Pronoun for
818. Pronoun for
819. Pronoun for
820. Pronoun for
821. Pronoun for
822. Pronoun for
823. Pronoun for
824. Pronoun for
825. Pronoun for
826. Pronoun for
827. Pronoun for
828. Pronoun for
829. Pronoun for
830. Pronoun for
831. Pronoun for
832. Pronoun for
833. Pronoun for
834. Pronoun for
835. Pronoun for
836. Pronoun for
837. Pronoun for
838. Pronoun for
839. Pronoun for
840. Pronoun for
841. Pronoun for
842. Pronoun for
843. Pronoun for
844. Pronoun for
845. Pronoun for
846. Pronoun for
847. Pronoun for
848. Pronoun for
849. Pronoun for
850. Pronoun for
851. Pronoun for
852. Pronoun for
853. Pronoun for
854. Pronoun for
855. Pronoun for
856. Pronoun for
857. Pronoun for
858. Pronoun for
859. Pronoun for
860. Pronoun for
861. Pronoun for
862. Pronoun for
863. Pronoun for
864. Pronoun for
865. Pronoun for
866. Pronoun for
867. Pronoun for
868. Pronoun for
869. Pronoun for
870. Pronoun for
871. Pronoun for
872. Pronoun for
873. Pronoun for
874. Pronoun for
875. Pronoun for
876. Pronoun for
877. Pronoun for
878. Pronoun for
879. Pronoun for
880. Pronoun for
881. Pronoun for
882. Pronoun for
883. Pronoun for
884. Pronoun for
885. Pronoun for
886. Pronoun for
887. Pronoun for
888. Pronoun for
889. Pronoun for
890. Pronoun for
891. Pronoun for
892. Pronoun for
893. Pronoun for
894. Pronoun for
895. Pronoun for
896. Pronoun for
897. Pronoun for
898. Pronoun for
899. Pronoun for
900. Pronoun for
901. Pronoun for
902. Pronoun for
903. Pronoun for
904. Pronoun for
905. Pronoun for
906. Pronoun for
907. Pronoun for
908. Pronoun for
909. Pronoun for
910. Pronoun for
911. Pronoun for
912. Pronoun for
913. Pronoun for
914. Pronoun for
915. Pronoun for
916. Pronoun for
917. Pronoun for
918. Pronoun for
919. Pronoun for
920. Pronoun for
921. Pronoun for
922. Pronoun for
923. Pronoun for
924. Pronoun for
925. Pronoun for
926. Pronoun for
927. Pronoun for
928. Pronoun for
929. Pronoun for
930. Pronoun for
931. Pronoun for
932. Pronoun for
933. Pronoun for
934. Pronoun for
935. Pronoun for
936. Pronoun for
937. Pronoun for
938. Pronoun for
939. Pronoun for
940. Pronoun for
941. Pronoun for
942. Pronoun for
943. Pronoun for
944. Pronoun for
945. Pronoun for
946. Pronoun for
947. Pronoun for
948. Pronoun for
949. Pronoun for
950. Pronoun for
951. Pronoun for
952. Pronoun for
953. Pronoun for
954. Pronoun for
955. Pronoun for
956. Pronoun for
957. Pronoun for
958. Pronoun for
959. Pronoun for
960. Pronoun for
961. Pronoun for
962. Pronoun for
963. Pronoun for
964. Pronoun for
965. Pronoun for
966. Pronoun for
967. Pronoun for
968. Pronoun for
969. Pronoun for
970. Pronoun for
971. Pronoun for
972. Pronoun for
973. Pronoun for
974. Pronoun for
975. Pronoun for
976. Pronoun for
977. Pronoun for
978. Pronoun for
979. Pronoun for
980. Pronoun for
981. Pronoun for
982. Pronoun for
983. Pronoun for
984. Pronoun for
985. Pronoun for
986. Pronoun for
987. Pronoun for
988. Pronoun for
989. Pronoun for
990. Pronoun for
991. Pronoun for
992. Pronoun for
993. Pronoun for
994. Pronoun for
995. Pronoun for
996. Pronoun for
997. Pronoun for
998. Pronoun for
999. Pronoun for
1000. Pronoun for

DOWN

1. Dance step
2. Part of circle
3. Ancient Greek
4. A word
5. Ancient name for Persian carpets
6. Prohibit
7. Opposite
8. A place frothed
9. A kind of shoes (pl.)
10. To petition
11. Produce
12. Ancient Greek
13. Pick at intently
19. Strike
23. Ancient
24. Dialectic for "to"
26. Ancient Greek
28. Pertaining to
29. Pronoun for
30. Pronoun for
31. Pronoun for
32. Pronoun for
33. Pronoun for
34. Pronoun for
35. Pronoun for
36. Pronoun for
37. Pronoun for
38. Pronoun for
39. Pronoun for
40. Pronoun for
41. Pronoun for

The Daily Colonist.

ESTABLISHED 1858

NO. 47—NINETY-THIRD YEAR — VICTORIA, BRITISH COLUMBIA, TUESDAY, FEBRUARY 6, 1951

Rizzuto Wins Universal Recognition

Phil Rizzuto, peerless shortstop of New York Yankees, stands alone as outstanding U.S. athlete of 1950 if number of awards is criterion. Rizzuto, who enjoyed best season of lengthy major-league career last year, has been voted most of major athletic awards as well as many of more minor nature. He was selected most valuable in American League and, among others, won at least two awards as year's outstanding athletic performer. Popular little infielder is pictured above with his family and some of trophies and citations he has won. Rizzuto's wife, Cora, and daughters, Cindy, Penny and Patricia, posed for cameraman in their Hillside, N.Y., home.

Time Runs Out on Canucks, Ironmen—Vancouver Gets Help From Montreal

BOW THEY STAND

	W	L	T	F	A	Pts
New Westminster	29	14	5	198	157	63
VICTORIA	29	16	3	171	151	61
Vancouver	28	16	4	171	151	60
Portland	25	22	3	154	150	53
Vancouver	22	20	12	154	164	46
Seattle	19	28	3	151	176	41
Tacoma	12	35	3	134	208	27

Tonight games, tonight results at Vancouver.

Coley Hall and Frank Dotten, sponsors of the Vancouver and Seattle PCBL Franchises, respectively, must at least be credited with doing their utmost to win a play-off berth if the number of player changes are a criterion. At the same time it probably isn't just coincidence that their clubs are in a fair way to miss the lucrative playdowns unless they show a sudden form reversal. However, both owners are still in there pitching.

Seeking to regain lost prestige, Hall came up with more reinforcements yesterday with the announcement he had procured Defenceman Tommy Mamatersky from Montreal and that he is negotiating for the services of a Montreal-owned forward.

GOOD PROSPECT

Mamatersky, who will finish out the season on loan to the Canucks, is a player known as a football star with Montreal Alouettes although he was an outstanding junior defenceman a couple of seasons back. He turned pro this season, played a few games with Canadiens, and then was sent to Cincinnati. He is considered a good prospect but reports state that he was not ready for the AHL.

Canadiens had intended to have Mamatersky and Gillies Dube, a forward, join their "amateur" Montreal farm club, the Royals. It was necessary for professional clubs to grant waivers before the pair could be reinstated. It is believed that the Canucks put in a claim and that the forward they hope to get is Dube, who also turned pro this season after who was also playing for the slumping Cincinnati team.

EXPENSIVE

In obtaining Mamatersky, the Canucks undertook to pay off the balance of his $7,000 salary, which means his services will cost Hall $100 a game.

Week-end developments only highlighted the need of the Canucks and Ironmen. Both lost Sunday engagements and saw their play-off chances dim. Canucks now trail the fourth-place Portland Eagles by six points and the Eagles have a game in hand. Ironmen are three points behind Canucks.

Canucks have a "tour-jinxed" at Portland Sunday as the Eagles overcame a 4-0, first period deficit to win out, 6-4. A Vancouver win would have left the losers only two points out of fourth-place. At Seattle, the Tacoma Rockets overcame their Bonnie City jinx to edge the Ironmen, 4-3.

Tonight, either Vancouver or Seattle will see their chances further dimmed when the two clubs clash at Vancouver. With only 16 games left for the Canucks after tonight and only 30 for the Ironmen, neither club can afford to lose many more.

TACOMA 6, SEATTLE 3

LINE-UPS

Seattle — McNeil, Wagner; Tallefson, Gelinas; Lovell, Maxwell; Schaf, Nimmo; Kaplanis, Lewis; Bell, Pilon; Jackson, Lewis.

Tacoma — Sorensen, Nielsen & McWatters, Atan; Lamoureux, Cox; Jackson, Tonn; Reed, Johnston; Andrews, Bonin; Bentley, Ross.

SUMMARY

First Period—No scoring. Penalties Nielsen, Maxwell, Bell (2), Maxwell, Cox, Tallefson, Adams (major), Nielsen, Johnston (2).

Second Period—Goals, Seattle, Nimmo, Bell; 3:14, A. Tacoma, Reed (Bonin, Johnston); 5:24, Tacoma, Bonin (Reed, Johnston); 7:20, Tacoma, Bonin (Reed); 7:35, A. Seattle, J. Bell (Pilon, Sorensen); 8:10, Tacoma, Johnston (Reed, Bonin); 8:17, Seattle, Maxwell (Schaf); 12:47, Seattle, Thorne (Pilon); 17:44, Pilon (Thorne, Bell). Penalties Lamoureux, Cox, Bentley, Ross, Johnston, Andrews, Bonin, Lewis, Pilon, Thorne, Bell (2), Maxwell, Schaf, Nielsen, Adams.

Third Period—No scoring. Penalties Nielsen, Bell, Maxwell, Schaf, Bentley, Ross, Johnston, Andrews, Bonin, Lewis, Pilon, Thorne, Bell, Maxwell, Schaf, Nielsen, Adams.

VANCOUVER 6, PORTLAND 4

LINE-UPS

Vancouver—Gardner, Defrendahl; Kane, Sawyer; Raymond, Lecuyer; Boba, Boland; Bentley, Crozier; McPherson, Stull; Kirk, Lewis.

Portland—Minor, Cook; Kostyn, Samuelsen; Brewster, Stewart; Sobe, Turner; Bentley, Hoyt; Bentley, Schmidt; Bentley, Schmidt; Bentley, Schmidt; Bentley, Schmidt; Bentley, Schmidt.

SUMMARY

First Period—1, Vancouver, Crozier (Boland, Lecuyer); 2:50, P. Vancouver, Lewis (Raymond); 11:20, P. Vancouver, Lewis (Lecuyer); 17:25, 1, Vancouver, McPherson, Stull (Kane, Sawyer).

Second Period—1, Portland, Bentley (Samuelsen); Sutherland; 2:34, 2, Portland, Bentley (Hoyt, Sutherland); 4:34, 3, Portland, Bentley (Hoyt, Sutherland); 5:40, 4, Portland, Bentley (Tweddle, Sutherland); 9:40, 5, Portland, Bentley (Tweddle, Sutherland); 10:40, 6, Portland, Bentley (Tweddle, Sutherland); 7:31; 16, Portland, Bentley (Tweddle, Sutherland); 19:50, Penalties Kirk, Samuelsen.

Shamrocks Defeat Arrows in Opener

Lead City Senior "B" Cage Final by Eight Points; First United Takes Junior Title Tilsens Score

Victoria Shamrocks scored a mild upset at Victoria High School last night when they defeated Arrow Furniture 46-41, in the first game of the two-game, total-point series for the city senior "B" basketball championship.

It was the second straight defeat for the Furnituremen, who completed the league schedule undefeated. They lost the last game of their semi-final series to the Fletchers but won the round on total points.

Although fully deserving the victory, the Shamrocks also found their opponents on an off night. At times, especially during the second half, it seemed as if the losers could do nothing right.

It was close in the first 30 minutes, the Shamrocks leading 23-20, at the intermission after twice coming from behind.

GOOD BIG LEAD

Winners quickly extended their lead after the second half opened with a sudden flurry of baskets and four times took a 12-point lead. They were ahead, 46-30 in the game when Arrows got back into series contention by scoring the last six points of the game.

Leading the way for the "Rocks were Ernie Fox, veteran pivot ace, and Fred Ramon, who started the season with Victoria Individuals. Fox checked Hank Rowe, Arrows' backboard ace, while Ramon collected the former Dominion star, 13-6. Ramon paced scorers on both teams with 14 points.

The two clubs will meet in the second game of their series tomorrow night, and the winner will meet Dominoes in the finals for the Lower Island championship.

CLOSE CALL FOR TOMORROW

Chilliwhack Chiefs almost scored a second surprise but failed to hold a ten-point lead and lost, 52-49, to Victoria High School Tilsens in the first game of city's intermediate "A" men's play-offs.

Clever and tricky ball-handling gave the Students a 36-16 lead in the first half. But the superior height and reach of their opponents was too much in the second.

Bobby Clarke, who was used sparingly during the game, supplied the Tilsens with the winning basket with just a minute to play. Clarke broke away for the field goal just after the Students had come from behind to take a one-point edge. Ken Kinsley added the final two points just as the final whistle blew.

Coley Hall Trial Set for Wednesday

VANCOUVER, Feb. 6 (CP) — Coley Hall and Dave Dumbrosky were granted they appeared in police court on charges of violating the Fire Marshal's Act.

Hall owner of the Pacific Coast Hockey League Vancouver Canucks, and Dauphinee manager of the Exhibition Forum, are accused of allowing spectators at a January 19 game "to obstruct the passageway in the building."

Norman A. Akins, chief fire warden, said attending room tickets were sold for the game. Trial will be held at 2 pm Wednesday.

Fishermen's Goalie Sets Shutout Mark

Walker Scores Third Consecutive Shutout As Co-Ops Blank Capitals—Navy Gaffes Tie

BOW THEY STAND

	W	L	T	F	A	Pts
Fishermen's Co-Ops	11	2	1	52	21	23
Douglas Tire	10	3	1	49	29	21
Civil Service	8	5	2	38	34	18
Capitals	7	6	2	35	32	16
Navy	3	10	2	30	41	8
Gladwells	1	12	2	20	51	4

Next games, Monday at Capitals, Douglas Tire, Gladwells vs. Co-Ops, Civil Service vs. Navy.

Jack Walker, stellar netminder of Fishermen's Co-Ops, stole the spotlight on last night's Commercial Hockey League program at Memorial Arena as he blanked Capitals, 5-0, for his third successive shutout.

Walker took the limelight from the Navy pickaxers, who earlier had a tie with Capitals for the final play-off berth by battling to a 2-2 tie with Gladwells' Meteors, and Douglas Tire, which took over second place by downing Civil Service, 4-2.

FANS MISS BENT

Few of the fans who watched the first two games stayed to see the Co-Ops-Capitals contest, which produced the best hockey of the night. Outscoring and outplaying the youthful Capitals, Co-Ops can thank Walker and Ed Varga for the triumph.

Walker was sensational, especially in the first two periods when the Capitals raised shots at his citadel. The shutout stretched his scoreless string to 219 minutes and 15 seconds. The Co-Ops' goalie thinks he was the last player to beat him, when at the 45-second mark of the January 19 game.

USE JUNIOR GOALIE

Dave Dwyer was brought up from junior ranks to replace John Dowey in the Capitals' goal and could not be blamed for any of the goals that beat him. He had no chance on Co-Ops' first goal, at the expiration of the goal crease, deflected Harry Hamilton shrieke shot into the net at 3:40 of the first period. Dowey whacked in his own rebound nine minutes later and Max Swanson made it 3-0 in the final minute.

Backchecking Terry and attacking incessantly, Capitals gave Walker a busy time in the final two periods. Co-Ops could not add to their margin until five minutes from the middle stanza when Varga set it loose in front of the goal and converted a pass from Swanson and Norm Lecuyer. Varga stole the puck at the Capital blueline and stickhandled in close for the final goal a minute later.

TARS BLOW LEADS

The opening game produced wide-open hockey despite rugged checking. Arrows Co-Ops twice blew the lead, converting a pass from "Slumber" Hill early in the first period, and finishing off a play with Ivan Wood in the third period after Mort Thomas had evened the round.

McLean and Doug Johnson Sullers drew penalties at the same time just that the halfway mark of the final period and Meteor launched a strong attack that resulted in the tying goal when Wal Jarvis converted a pass from Norm Kowalyk.

SUB GOALIE STARS

Archie Rhodes, Meteors' goalie, suffered a neck injury in a pile-up at the eight-minute mark of the final period and was forced to leave the game. Ab Ellis of Douglas Tire, who volunteered to replace him in the nets and stopped at least five bracketed Navy goals.

Two miscondcuts were handed Meteors in the final period. Rod Jenson received a five-min. minutes for "inverting" at the referee when given a minor penalty for charging and Bill Jensen received a misconduct for protesting too long.

Civil Service had most of the play against Douglas Tire but was snapped repeatedly by a stubborn defence and the good goal-tending of Ellis.

SETBACK 3 TO 1

Meteors—Rhodes, Kaye; Bright, Barr; Kowalyk, Jarvis; Wood, Thomas; Hill, Mclean; Johnson, Sullers; Jensen, Jensen; Hallows, Timberly.

Civil Service—Ellis, Bird; Warren, Wallace; Mcfarlane, Mcfarlane; Mcfarlane, Hill; Mclean, Gleeck; Miller, McCormack.

SUMMARY

First Period—1, Navy, McLean (Hill, Johnson); 9:40.

Second Period—1, Meteors, Thomas (Wood, Jarvis); 3:40. Penalties Johnson, Jensen, Jensen, Hallows, Mcfarlane (2), Mclean (2), Miller.

Third Period—1, Navy, McLean (Hill, Johnson); 1:40. Penalties Johnson, Jensen, Jensen, Hallows, Mcfarlane (2), Mclean (2), Miller.

Civil Service—Ellis, Bird; Warren, Wallace; Mcfarlane, Mcfarlane; Mcfarlane, Hill; Mclean, Gleeck; Miller, McCormack.

Meteors—Rhodes, Kaye; Bright, Barr; Kowalyk, Jarvis; Wood, Thomas; Hill, Mclean; Johnson, Sullers; Jensen, Jensen; Hallows, Timberly

Joe Williams

Don't bet too much Happy Chandler won't win his fights for reelection and re-election as baseball commissioner. Might now be a good time to even money. By the time the polls reopen—which could be in 30 days, 40 at the most—he may be the chalk horse.

They caught the lyrical Kentucky colt with his tongue down in his victory. Since then, the only time he's been heard from was at the Chicago baseball writers' gala when he claimed he was only one vote shy.

It would be a mistake to assume Chandler has been sitting on his back porch watching the blue grass grow. His whole background describes him as a tenacious, relentless fighter as well as a clever politician who never lost a decision in that particular arena. There's more at stake here than the $65,000 job. There is prestige involved, as he sees it, pride.

If this antic believe that type of gent is going to take a kicking around in the Phil Scott manner, they're nibbling on lotus salad grass. They should not mistake the Kentucky colt for a Kentucky colonel or a gloomy resignation. The man's been out meeting fences, and he can do more with hammer and nails, politically, than Cardinal can with the jack of hearts.

Baseball, more than any business, can operate in a thoroughly transparent gold fish bowl, a fact which is peculiarly helpful to the reputation commissioner in this present crisis. For Cus B. Pan still doesn't know why club owners, capitalists in his book and, therefore, objects of suspicion, elected to dis-elect him in the first place. Actually, the axiss didn't have a powerfully strong mouse to begin with and it's no stronger now. If anything, it may be weaker.

And Not a Man Spoke Up

Bit by bit, the inside story of the Florida fast shuffle is coming to light. When Chandler appeared before the 16 club owners after getting the bad news he said: "If any of you owners have any reasons for my ouster or just one cause for this action, I will resign on the spot." Then he proceeded to poll each club owner by name. Not one spoke up. It was then he declared he would not relinquish his contract "until the very last second" of its run.

Some hours later an incident occurred which caused Chandler to redouble his determination—and this incident may prove to be the turning point in what is growing into the bitterest off-stage drama in the history of baseball: one that even uses the White House as a backdrop and Justices of the United States Supreme Court as character actors.

There was a knock at Chandler's door in the hotel suite he occupied and Del Webb, co-owner of the Yankees, strode in.

"I just wanted to inform you, you won't even be considered for reelection."

I am told Chandler retained his composure at this gratuitous indignity and replied evenly

"The committee hadn't rendered me at the original meeting but, in the end, I was named commissioner

From that moment on, now, Chandler has recognized the tall, bespectacled Atlanta carpenter and an oil company plumber who reached millionaire status after Pearl Harbor, as the master architect of the swift coup which dethroned and humiliated him and, by this particular indictment, a personal enemy who seems resolved to drive him out of baseball for keeps.

Webb and Buggsy Siegel

Chandler has handed down several decisions unfavorable to the Yankees. One involved outfielder Dick Wakefield, the problem child, last spring. The decision was not impartial, but it was not unfavorable to Webb. That Webb and Chandler demanding to know what action he was prepared to take in the case

In effect, Chandler spoke as follows: "It is not my policy to disclose such information until the time is appropriate; but since I've just finished dictating my decision, I'll make an exception, 'just this time'."

Up to now it has been popularly believed that Fred Saigh, St. Louis lawyer (also recently indicted) was as owner of the Cards, the chief hatchet man. It develops he was merely the commissioner's minion and most articulate critic, was not consulted in advance, and was utterly surprised at the minority's success.

Webb's hostility is based on more than Yankee reversals in the commissioner's office. He is resentful of Chandler's practice in assembling case histories on club owners as well as ball players. Webb had business dealings with Buggsy Siegel, notorious bootlegger, later murdered by gangster guns. These dealings were perfectly proper in a state (Nevada) where gambling is legal. Webb protests the Chandler approach is malicious and an invasion of privacy.

Three N.H.L. Games Tied; Richard Closely Escorted

Danny Lewicki and Sid Smith, late in the second period and Joe Klym gained the tie for Leafs by flicking the puck from the side of the net with four minutes remaining.

Chicago took a 3-0 lead against Rangers, but saw it dwindle as the Ranger Vickers took advantage of penalties. Doug Bentley, Hawk veteran (injury) and Was forced to leave the game in the second period.

SUMMARIES

MONTREAL 1, DETROIT 4

First period: 1, Leafs (Barilko), 8:38 Penalties: Gilmour, Kelly.

Second period: 2, Red Wings, Lindsay (Abel), 14:13; 3, Montreal, Richard (Reardon), 16:15; 4, Detroit, Abel (Lindsay, Kelly), 18:12. Penalties: Bushard (2).

Third period: 5, Detroit, Gilmour (Mosdell, Meeds), 8:13. Penalties: Reardon, Meeds.

TORONTO 3, BOSTON 2

First period: 1, Boston, Kerr (Schmidt), 2:17; 2, Boston, Kyte (Kerr), 10:40; 3, Boston, Kyte (Kerr), 16:40. Penalties: Kelly, Ferguson.

Second period: 4, Toronto, Lewicki (Smith), 3:50. Penalties: Ferguson, Kelly, Boone, McIntyre (2), Fitzpatrick, Sandrock, Thomson, Salomon, Sloan, Kelly (2), Kurtenbach, Ellett (misconduct).

Third period: 5, Toronto, Klym (Ellett), 16:00. Penalties: Ellett (2), Kelly.

CHICAGO 3, RANGERS 3

First period: 1, Chicago, Prince (Bentley), 5:34; 2, Chicago, Mosdell (Bentley), 9:54; 3, Chicago, Mosdell (Bentley), 12:24; 4, Rangers, Vickers (Lund), 15:24; 5, Rangers, Vickers (Chisholm), 18:44. Penalties: Brown, Desjardins.

Second period: 6, New York, Sterling (Desjardins, Chisholm), 3:13. Penalties: Desjardins (2), Chisholm, Bentley, Lund, Leswick.

Third period: 6, New York, Raleigh (Sterling), Desjardins, 13:35. Penalties: Bentley, Richard (2).

Golf---Here's How

By SAM SNEAD
Golf's Greatest Player-Teacher

The sources of power in short iron shots are the same as in the full wood shots, but the emphasis is definitely shifted. There is little hip pivot, and the swing is a three-quarter swing. The main source of power in the short irons is the shoulder pivot, the downswing of the club with the arms, and finally the wrist snap. The hip pivot doesn't mean much, since it is limited sharply. Rhythm pays big dividends in the short irons, for after all it is a precision shot and rhythm helps the timing. Remember to swing down to the ball. Don't let your head move up. Suppose that exaggeration is one the ball in flight and with the automatic signal you'll get from the right shoulder passing under your chin in the follow-through. I repeat, you hit down on the ball and your weight is forward. Be sure to use your hands.

(Copyright, 1951, John F. Dille Co.)

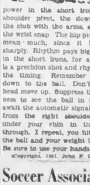

Soccer Association Announces Draws

LONDON Feb. 5 (Reuters).—The period draw for the fifth round of the Football Association Cup to be played next Saturday was announced today as follows.

Birmingham City vs Bristol City, Manchester United vs Tottenham Hotspur, Burnley vs Fulham, Everton vs Leeds United, Blackpool vs Arsenal, Bolton Wanderers vs Sheffield Wednesday, Middlesbrough vs Sheffield United.

Replay draw for the second round of Scottish Cup play, also to be played Saturday, was announced as:

Aberdeen vs Third Lanark, Albion Rovers vs Hibernian, Clyde vs Rangers, Dundee vs Dundee United, Motherwell vs Queen's Park, Stenhousemuir vs Stirling Albion, Stirling Albion vs Stenhousemuir, Stirling Albion vs Hibernian, St. Johnstone vs Dundee.

Bowling Scores

ARCADE ALLEYS
TWO MAN CARDINAL

	Pts
Blackbirds	7
Rangers	5
Falcons	5
Cardinals	5
Eagles	5

Blackbirds—Cyrus, 63, 62, Patterson, 2, 60, 2-pen, P. 216, Cox, 2, 63, Gilbert, 2, 60, Hodgson 217, Gates winner 2, 60, 2-pen, 1, 217—2-60.

Rangers—Carter 236, R. Ball 168, G. Ball 168, Gibson 186, 207, Zeh—2-217.

Falcons—W. Edwards 161, J. Davies 183, Hoffman 2, 60, 2-pen, 1, 183, Hoffman 2-3, Tom Grosser, 146, Hoodwinker 46, Gates totals 1-504, 607, 611—2-718.

Eagles—Bill Smith 2, Bill Smith, Church and Shockey 224, Pretty 222, Dyke 197, Gates 186, Gates totals 656, 1-616 and 1-2-2-2

Sailors Return From War With Souvenirs Galore

In jest it was said that when men of Sioux removed all their gifts and souvenirs from ship she would rise two feet. A slight exaggeration of course, but with a strong element of truth. Souvenirs ranged from teakwood chests and silk garments, to mechanical toys and novelties. Most men pictured above are wearing some article of clothing acquired in either Hongkong or Sasebo, Japan. Front row, left to right: A.B. William Lord, A.B. Arthur Booth, A.B Earl Dennison. Back row, left to right: A.B. Al Doull, A.B. William Gemmell (partly hidden, and wearing cap); A.B. Vernon Brinkham, A.B. John Parent, A.B. Ray Inkster, and A.B. James "Pop" Harch.

Racing Results, Entries

At Santa Anita

OVERNIGHT ENTRIES

FIRST RACE—6½f Inclosure
Kit Lane ... 113 Chalfa Pride ... 115
Blue Rose ... 113 Blue Mist ... 113
Ruby Ann ... 113 Ruby Ann ... 113
Friar Jr. ... 113 Miss Jordan ... 113
Dulcing Star ... 113 Leader ... 113
Ruby Ann ... 113 Lucky Pip ... 113
Windward Star ... 113 Cool Sale II ... 113
Marina Lou ... 113 Pecado ... 113

SECOND RACE—6furlongs
Mandie ... 109 Gaiety Mark ... 114
Lady Ann ... 114 Mr. Bingo ... 114
Jewel ... 114 Mother Black ... 114
Lord Kildare ... 114 Contain Bell ... 114
Ruby Ann ... 114 Ruby Ann ... 114
Polka Dots ... 114 Tea Cover ... 114
Sally Dunlap ... 114 Deep Secret ... 109
Bacalito ... 109 Tom Gamel ... 109

THIRD RACE—6½f Inclosure
Bay Leaf ... 114 Ruby Ann ... 114
Mrs. Cousin ... 114 Mr. Blinks ... 114
Dark Cupid's ... 109 Bill Reserve ... 111
Ruby Ann ... 114 Ruby Ann ... 114
Mr. Bingo ... 114 Ruby Ann ... 114
Breaking Wind ... 109 Paltrong Lad ... 114
Ruby Ann ... 114 Ruby Ann ... 114
Tame Sister ... 114 Golden Gusty ... 114

FOURTH RACE—6½f Inclosure
Pecado ... 113 Our Fresh ... 108
Pollicles ... 108 First Pass ... 108
Ruby Ann ... 114 Ruby Ann ... 114
Tea Cover ... 114 Cassie Sands ... 114
Gin Bye ... 111 The Tap ... 105
Ruby Ann ... 114 Ruby Ann ... 114
Pecado ... 113 Dr. Douglas ... 114
Pop Off ... 111 Cool Sale ... 114

FIFTH RACE—7furlongs
Gaiety Ann ... 114 Mr. Lawrence ... 108
Tailor II ... 108 Freedom Road ... 114
Mrs. Hark ... 114 Blue New Year ... 108
Adventure ... 114 Mr. Creek ... 114

SIXTH RACE—6½f and non-citizenship
Hollywood ... 109 Pecado Bliss ... 114
Bale Arrival ... 111 Bisque Cloak ... 117
Ruby Ann ... 114 On the Rocks ... 114
Blown Bell ... 114

SEVENTH RACE—One mile
Occupying Boss ... 111 Peter Queen ... 103
Pelaico ... 108 Epsilon ... 113
Pelaico ... 108 Bonnie Boding ... 114
Ardent ... 108 Sun Blaze ... 114
Mahjongmak ... 114 Time Bar ... 108
Ruby ... 114 Ruby Ann ... 114
Mad Mousse ... 108 Brave ... 114

EIGHTH RACE—Mile and non-citizenship
Mr. Jiff ... 109 Proud Pass ... 114
Mandie ... 104 Lachlanjoe ... 114
Mr. Bingo ... 114 Ruby ... 114
On the Half ... 114 Hypnotoplay ... 114
Manzanita ... 107 El Chief ... 108
Ruby Ann ... 114 Ruby Ann ... 114
Blind Alibi ... 112 Warm Breeze ... 114
Alibrook ... 114 Low Revive ... 108
Post time, 1 p. m.

Fair Grounds

FIRST RACE—
Fraser Lk. (Hunt) ... $12 00 $6 00 $4 00
Dr. Bird (Mathews) ... 8 00 4 00
Ivy Ann (Rodriguez) ... 4 00
Scrambled, Tea, Mamola, Perfume
Dream Comfort, Purrupin, Little Dick.

SECOND RACE—
Tomasello (Stewart) ... $8 40 $3 40 $2 60
Tomasello (Mathews) ... 3 20 2 60
Papa Pete (Armstrong) ... 10 60
Sir Sandy, Sam Sadigh, Turkey Co.
Sub Rosa, Miss Sudy, Foolish Twin,
Plank Rob.

THIRD RACE—
Bobbit (Mathews) ... $17 00 $12 00 $6 00
Ruby Ann (Stewart) ... 25 60 11 80
Chalmette (Arnold) ... 6 00
Scratched—Merry Tan, Eternal Sin,
Lucky Mother, Lady Pecunia.

FOURTH RACE—
Ruby Ann (Stewart) ... $20 20 $4 40 $7 60
Bob Sadler (Arnold) ... 7 80 5 60
Pick Flash (Taylor) ... 6 40
Time, :23 2-5 Dead Heat Degrees, Moon Mist,
Peggy Ann, Lassie, Adios N, Jackson
Cole.

FIFTH RACE—
Gulfstream (Smith) ... $17 60 $6 80 $3 60
Gulfstream (Smith) ... 7 60 3 60
Dapi (Turner) ... 6 00
SIXTH RACE—
Bronze (Coffman) ... $34 20 $11 60 $7 40
Bronze Boy (Gallagher) ... 11 60 5 60
Dixie Mouse (Perkins)
SEVENTH RACE—
Mission Saint (Jenkins) $6 20 $4 80 $3 00
Mission Saint (Arcia) ... 3 60 2 80
Blue Ruler (Arcia) ... 3 00
Scratched—Chacoustyl, Show Place
Gallant Venus.
EIGHTH RACE—
Afro (Cook Jr.) (Hogan) ... $13 60 $7 60 $4 40
Mission (Jenkins) ... 4 60 3 20
Bay Leaf (Arcia) ... 3 00
Time—:48 2-5
NINTH RACE—
Tuftex (Arcia) ... $20 20 $10 60 $7 60
Proteste (Arcia) ... 17 60 11 00
Chase (Taylor) ... 6 60
Time—:51

OVERNIGHT ENTRIES

FIRST RACE—Mile and an eighth
Bright Dawn ... 109 Ruby Ann ... 109
Scrambled—Dreaming ... 109 Pink Pa Tadley ... 109
Turn Back ... 109 Our Lucky ... 113
Tea Cover ... 109 Mr. Bingo ... 109
Dulcing Star ... 109 Sister Chrisie ... 109
Our Birthday ... 113 Ali's Decision ... 114
Ruby Ann ... 109 Ruby Ann ... 109
Tea Mistress ... 109 Mission Creek ... 109
Ruffenger ... 107 Star Tiffin ... 112

SECOND RACE—7furlongs
Dream Comfort ... 109 B. Clarke ... 114
Lucky Mother ... 114 Lady Pecunia ... 109
Gone Beard ... 114 Dot Gwin ... 109
Dodelin ... 109 Leader ... 109
Ruffenger ... 107 Lucky Call ... 109
Ann I Early ... 109 Harvey ... 109
Little Dick ... 109 Hawthorne Beau ... 112
Ruby Ann ... 109 Ruby Ann ... 109
Wind Talk ... 114 Dying Wind ... 109

THIRD RACE—6½f Inclosure
Lady Bird ... 114 Gay Marietta ... 107
Lady Carrie ... 108 Jessica M ... 103
Lady Pecunia ... 114 Ruby Ann ... 114
Fleeter ... 114 Irish Mist ... 114
Lotta Z B ... 112 Picket Trail ... 114
Ruby ... 114 Dream Comfort ... 114
Wayward ... 114 Napoleon ... 114
Lost Kim ... 112

FOURTH RACE—Two furlongs
King Pigeon ... 108 Miss Cass ... 110
Ali ... 114 Mr. Bingo Sam ... 114
Ali Hope ... 114 Golden Gusty ... 114
Lisette ... 114 Nelle Hay ... 114
Ruby ... 114 Ruby Ann ... 114
Charmed Moon ... 114 Alabama ... 114
Pocket Ali ... 117 Sleeping Love ... 117
Ruby ... 114 Ruby ... 114
Trim ... 111 Sweister ... 111

FIFTH RACE—6½f Inclosure
Gone Wild ... 114 Legs ... 114
Sing Twig ... 114 Marmaglitt ... 111
Ruby Ann ... 114 Ruby Ann ... 114
Ruby Ann ... 114 Ky Wild Cat ... 109
Pinka ... 110 Pinah ... 108

SIXTH RACE—Five and a half furlongs
*Seven Pitch ... 111 Mrs. Calabash ... 108
Ruby ... 114 Ruby Ann ... 114
Big Dome ... 114 Rose Bowing ... 114
Golden Hook ... 114 *Much Bad ... 110
Ruby Ann ... 114 Ruby Ann ... 114
Oak River ... 108 *Dirty
Dancing Beau ... 108 *Dirty

SEVENTH RACE—Mile and a eighth
Pal the Pirate ... 109 Mr. Bingo ... 114
Scrambled—Ann I Early, Sugar Sand, 114
Regal ... 117 *Star Highland ... 108
*Dress Mt. ... 101 *Dirty

EIGHTH RACE—Mile and a sixteenth
Pollicles ... 108 Fighting Harry ... 114
Pink ... 110 Pinkville ... 114
Tea Cloke ... 114 Rich Hills ... 114
Ruby Ann ... 114 I'm Out ... 108

NINTH RACE—Mile and a sixteenth
Mr. Bingo ... 114 Ruby Ann ... 114
Golden Rose ... 114 Sun Platform ... 114
Mr. Acie ... 114 Tale ... 114
Ruby ... 114 Bridger Joe ... 114
Gingolin ... 114

SUBSTITUTE RACE—6½ furlongs
Mailing Lee ... 108 Miss Lad ... 108
Hollied ... 108 Short Range ... 107
Ruby Jack ... 108 Sunset Street ... 108
Pink ... 108 Lucky Chance ... 108
Jordan Sunny ... 112 Pinka Ch. ... 108
Sally Dog ... 108 Ruby ... 108
Ruby ... 108 Wilmerhoss ... 108
Hoot Mon ... 108 Beacon's Pal ... 108
Wally ... 108 Greenlawn ... 108
Post, post—11 45 a. m.

At Hialeah

FIRST RACE—
Tutu (Mathews) ... $6 60 $3 20 $4 20
Gran Borg (Purdy) ... 9 40 4 80
Alabamer (Dean, Hasty) ... 4 20
Time, :24 4-5
Closed Heat for third
Scratched—Amarillo Abba, Daily Bunk,
Gallant Bill.
SECOND RACE—
Wind Off (Hart) ... $12 20 $6 20 $4 80
When A Bit (Gerstle) ... 10 40 6 80
Ruffian (Mathews) ... 3 60
Scratched—M. M. Duke's Boy, War Blue,
Saint.
THIRD RACE—
Malik (Arcineaux) ... $4 00 $3 00 $3 10
Sand Sea (Church) ... 4 40 3 00
Bluebather (Hart) ... 3 00
Time, :47 4-5 Dick, Cole, Carle Bill,
Spartan Boy, Mr. Tuck.
FOURTH RACE—
Guide (Sanchez) ... $11 70 $6 30 $4 00
Captain Sage (Gonzalez) ... 12 60 6 00
Mr. Bingo (Hart) ... 6 00
Scratched—Spice Course, Sunnie,
Flood Tide, Marlar Sid, Top Admiral.
FIFTH RACE—
Rockie (Harvey) ... $8 40 $6 20 $4 40
Bob Sadler (Arcineaux) ... 4 80 3 60
Dutch Boy (Purdy) ... 3 60
Scratched—Up Grade, Wiggle Tragic,
Hard For Joy, Bonnie Sue.
SIXTH RACE—
Ruffian (Mathews) ... $11 10 $5 70 $4 00
Bessie (Purdy) ... 13 00 6 20
Dear Mehlstedt ... 6 00
SEVENTH RACE—
Gaiety Ann (Arcineaux) ... $4 00 $3 20 $2 60
Alphabetical (Price) ... 4 70 3 00
Sunset Lad (Hart) ... 3 00
Scratched—Bell Meadow, Cole Andy's
Glory, Pirogue, Scarcrow, Thatwhile.
EIGHTH RACE—
Far Boy (Mann-Hill) ... $13 20 $6 80 $6 60
Sunset Lad (Arcineaux) ... 7 00 4 60
Tactitown (Gallant) ... 4 60
Time, 1 43 1-5
NINTH RACE—
Gaiety Ann (Fazzadi) ... $97 00 $20 60 $7 00
Good Story (Price) ... 9 00 6 00
Verona (Perry) ... 3 00
Time, 1 41.

Production of deep-mined coal in Britain last year totaled 204.1 million tons compared with 202.7 million tons in 1949.

Did Duty, Says Corporal, Succeeds in Own Appeal

Court of Appeal yesterday quashed the conviction of Canadian Army Corporal Charles C. Russell on a charge of being an accessory after the fact in connection with the theft of army equipment last October from the Royal Canadian School of Military Engineering Camp at Chilliwack.

Russell was accused of having Hugh McIntyre, later convicted of the theft, to "get the stuff out" of a certain house before a police search was made.

Conducting his own appeal, Russell was permitted to call as witnesses yesterday Sappers P. Phoe, G. J. Gordon and R. D. MacIlin.

WARNED TROOP

The three men testified that the corporal had issued a warning to his troop as a whole to the effect that if anyone had taken the goods, he was to return them.

Russell maintained that everything he said or did was "in the line of duty."

Pins of the appellant, as described to the court by Crown counsel E. Y. Finland, was that Russell had pleaded guilty to the charge before the Chilliwack police magistrate on the advice of an R.C.M.P. sergeant, who told us that if we did, we would be sentenced on the following morning and return our unit, which was preparing to go on leave."

Mr. Finland also noted that the sentences of the two men who were convicted of the theft had been reduced at the last Appeal Court sitting. They had already spent in prison, while Russell was still sentenced to nine months.

DISMISSED APPEAL

Earlier, court dismissed the appeal of Irvine Anderson, 18, against a two-year penitentiary sentence for armed robbery.

Anderson was convicted of holding up, at gunpoint, a Vancouver drug store and stealing approximately $250 and a quantity of narcotics.

IN VICTORIA
LOUIS NELSON LTD. — 810 JOHNSON ST.

AGAIN JAM-PACKED WITH INTERESTING ARTICLES AND TOP FICTION
★ DANGER! YOUTH AT THE WHEEL!
★ RED CHINA'S PLANS FOR ASIATIC CONQUEST
• • •
★ PETER CHEYNEY—"LADY, BEHAVE"
★ ELLERY QUEEN—"THE THREE DAWN RIDERS"
IN THIS WEEK'S
STAR WEEKLY
ON SALE NOW
LOVICK'S NEWS AGENCY

YOUNG MEN ARE NEEDED IMMEDIATELY AS RADIO-RADAR, AIRCRAFT, INSTRUMENT AND ARMAMENT TECHNICIANS in the Royal Canadian Air Force

To meet the responsibilities of the times, more men are needed now—in all branches of Canada's expanding Air Force. There are immediate openings for man age 17 to 40, with Grade 8 education or better.

There is special need for men to train as Radio-Radar, Aircraft, Instrument and Armament Technicians. If you can qualify, you can start now your career in the great field of modern aviation. The training is thorough: the opportunities are good!

—ACT NOW—
SERVE CANADA AND THE CAUSE OF FREEDOM

SEE THE CAREER COUNSELLOR AT THE ADDRESS IN COUPON OR MAIL THE COUPON

GET FULL PARTICULARS ON THE OPENINGS AND OPPORTUNITIES IN THE RCAF AT ONCE

R.C.A.F. RECRUITING UNIT
1313 Government Street, Victoria, B.C.—Phone E 6626
Please mail me, without obligation, full particulars regarding enlistment requirements and openings now available in the R.C.A.F.
NAME (Please Print) _____
STREET ADDRESS _____
CITY _____ PROVINCE _____
EDUCATION (by grade and province) _____
AGE _____

"So Mellow"
SO MILD . . . SO THROAT-EASY!"
Buckingham combines three fine tobaccos in one cigarette. It's this combination of three fine tobaccos that makes a Buckingham so mild, so throat easy, so mellow.

SMOKE Buckingham THE Mellow-CIGARETTE!

HOW TO RELIEVE COUGHS... FALSE CROUP
Rub warm oil into neck and chest. Massage such. Cover with warm flannel. At drug store for 85 years.
DR. THOMAS' ECLECTRIC OIL

Quality Tells Sanderson's VAT 69 Finest SCOTCH WHISKY IS PREFERRED THE WORLD OVER
Distilled, blended and bottled in Scotland by Wm. Sanderson & Son Ltd., Leith.
This advertisement is not published or displayed by the Liquor Control Board or by the Government of British Columbia.

Electrical Contractors Make Visit to Pulp Mill

NANAIMO, Feb. 5—Electrical contractors from a number of Upper Island points, together with members of the B.C. Power Commission office staff were guests Sunday afternoon on a tour of the Harmac Pulp Mill, the $18,000,000 H. R. MacMillan operation near here.

The tour, arranged by the Electrical League of British Columbia, served to demonstrate in telling fashion the tremendous part played by electrical power in British Columbia industry.

The visitors saw machines, ranging from gigantic dimensions to small, at every turn, each performing a function through the unseen hand of electrical power.

CLOCKLIKE PRECISION

Humming activity everywhere on the floor and a half hour conducted by Harmac employees, was on a clocklike precision, some of it remotely controlled.

Engineers watched pulps while machinery, electrically propelled made pulp from the original chips from raw mill waste, through the many stages of screening, cooking, washing screening again, drying and bundling.

The Harmac mill, now with an almost completed bleacher, turns out 350 to 375 tons daily of unbleached pulp; it uses 23,000,000 gallons of water daily and its sprinkled emplacement is built on some 3 million cubic yards of fill on the waterfront grounds.

Ladysmith Cagers Win Six of Seven

LADYSMITH, Feb. 5—Ladysmith High School basketballers returned from a week-end Up-Island trip victors in six games out of seven played.

Some 40 players, cheerleaders and coachers made the trip. Their hosts were Tadlum and Courtenay.

In the first game Friday night, Ladysmith Junior High boys defeated Tadlum Junior High 39-20. Pollock of Ladysmith was high man with nine points, his teammates Boire and Mitchell scored seven and five points.

Saturday the junior boys downed Courtenay High 34-18. Boire scored 11 and Boire eight for Ladysmith.

Senior High girls, Ladysmith, defeated Tadlum seniors 25-16. L.M.S. cop players were Carole Hindmarch, with points, and Pat Gaunch. Tadlum senior girls lost to Courtenay 23-14 Saturday.

Friday night senior boys defeated Tadlum 38-20. Top men for Ladysmith were Brinham, 12, and Patrick, eight. McHugh of Tadlum scored 13 points. Saturday seniors edged Courtenay senior "B" menin team, 41-40. Saturday Colidge of Ladysmith scored 17 and Brinham 12. McDonald of Courtenay scored 13.

Ladysmith senior boys defeated Courtenay senior Saturday night 50-31. Ladysmith top men were Brinham, 15, Patrick, seven, Polizin six. For Courtenay, Bennie, 14, Gordon, 11.

Duncan Legion Picks Deptford 1951 President

DUNCAN, Feb. 5.—Laurence Deptford has been elected 1951 president of Canadian Legion Branch 121 here.

Other officers elected were Neil McDonald, first vice-president; Joseph A. Miller, second vice-president, and George Spencer, sergeant-at-arms.

Executive members of the 300-member branch are John O'Sullivan, George Byrnell, Ernest Lawson, Arthur Knorrt, Ben Tweed, Joseph Meredith, Arthur Clinton, L. D. Breton, R. O. McIndoe, Robert Leslie, Andrew Gibson and Alvin McLaughlin.

Church Plans Revival Series

PORT ALBERNI, Feb. 5. A revival campaign will be held at the Church of the Nazarene, February 21 to 18, with Rev. Evan D. Kaechele as evangelist.

Mr Kaechele is a well-known minister in the Church of the Nazarene and has held pastorates in Rocky Mountain House and Craigmyle, Alta.; Saskatoon and Yorkton, Sask.; Victoria and Armstrong, B.C.

He is a graduate of Canadian Nazarene College, Red Deer, Alta., and of Pasadena College, Pasadena, Calif., where he also took two years of post-graduate work.

Ladysmith to Call School Tenders

LADYSMITH, Feb. 5—Permission has been granted to the Board of School Trustees of District 67 to call for tenders for the construction of the new $275,000 junior-senior high school at Ladysmith.

Secretary-treasurer Fred Yando Chatham received a telegram Saturday from the Provincial Department of Education giving permission to go ahead. Plans have received final approval.

Jordon Invited To U.B.C.M. Post

PORT ALBERNI, Feb. 5—Mayor L. K. Jordon has received an invitation from Mayor Percy George of Victoria to take a seat on the executive of the Union of British Columbia Municipalities as representative of Northern Vancouver Island.

Mayor Jordon served on the executive before his recent resignation which automatically terminated his U.B.C.M. appointment. He has since been re-elected.

Weather Forecasts

East Coast of Vancouver Island—Cloudy, little colder. Light winds, increasing to easterly 15 m.p.h. by evening. High at Nanaimo—38.

West Coast of Vancouver Island—Cloudy, little change in temperature. Light winds, increasing to southeasterly 25 m.p.h. by 1 p.m. afternoon. High at Estevan—41.

SINCERE THANKS REGULAR NOW!

"For years I suffered from chronic constipation that made me feel miserable. Now I eat all-bran daily and feel wonderful!" Mrs. F. Hoole, 3632 Park Ave., Montreal, Que. *Just one of many unsolicited letters from* ALL-BRAN *users!* If you need help for constipation due to lack of bulk, simply eat an ounce of crispy ALL-BRAN daily, drink plenty of water! If not *completely satisfied* after 10 days, return empty carton to Kellogg's, London, Ontario. IT'S DOUBLE YOUR MONEY BACK!

Campbell River Approves $391,467 School Budget

CAMPBELL RIVER, Feb. 5.—A school budget of $391,467—$25,000 higher than last year's—has been approved by 17 representatives of the school district.

Included in the budget is $137,692 for salaries for 53 teachers; $13,000 for two new buses, one for Campbell River and a replacement for the present vehicle at Sayward.

A $3,000 allotment has been approved for improvements to the Quadra Island Superior School site, which includes installation of a cement wall in front of the school to prevent flooding, and possible erosion due to motor the grounds.

Soprano Wins Talent Quest

PORT ALBERNI, Feb. 5.—Jean Willett, soprano, was the winner of the weekly "Search for Talent" competition conducted by the Canadian Legion, Branch 55, in the Canadian Legion Hall.

She received a cash award and will compete in the third quarterly finals of the series, which will be staged next Friday.

Other contestants were Bob Clarmill, Alex O'Mara and Frank Haima.

Jack Donnally and Bob Clay, representing the Junior Chamber of Commerce, read the applause-meter and announced the winner.

Bulb Grower Dies in Duncan

DUNCAN, Feb. 5.—William Richard Perren, 61, of Campbell River, died in King's Daughters' Hospital Monday after a long illness.

He was a well-known grower of tulip bulbs, at Campbell River coming to Duncan six months ago.

Born in Kent, County England, he came to Canada 65 years ago, and to British Columbia 60 years ago.

Survivors are his wife, two sons and one daughter.

Services will be held from Hirst Funeral Chapel, Wednesday, at 1 p.m. with Rev E. M. Willis officiating. Cremation will follow.

St. Matthew's Church Plans Annual Meeting

LANGFORD, Feb 5.—The annual meeting of St. Matthew's Church Guild will be held tomorrow at 2 30 p.m. at the home of Mrs. D. B. P. Bullen, Station Road. The church committee will meet at 8 p.m.

DULVERTON, Somerset, England (CP)—Local girls wage somewhat embarrassed. A farmer entered the cookery contest and walked off with first prize for his duck cakes.

Funeral Held For Fisherman In Port Alberni

PORT ALBERNI, Feb. 5.—Funeral of Robert Goodall, fisherman on this coast for 30 years, who passed away Friday in West Coast General Hospital was held Monday at Stevens Funeral Home.

Rev. A. Towsley officiated at the chapel followed by a Canadian Legion service at the graveside under Rev. B. Nixon.

Mr. Goodlad was born in the Shetland Islands 54 years ago. He came to Canada in 1921 after serving in the Royal Navy from 1916 to 1919. He won the Meritorious Service Medal.

He leaves his wife and two children, one son and one daughter residing on Lulu Island. His father in the Shetland Islands; two brothers, John of Alberni, William, at present visiting his father in the Shetland Islands, and one sister, Mrs John W. Sandison, Port Alberni. Burial was in the family plot, Greenwood Cemetery.

STOPPED EVICTION

WOODGREEN, Middlesex, England (CP)—The local housing committee refused to evict Mr. and Mrs Charles Carter when they heard that a woman friend was staying with them. The friend is Mrs Foster, aged 100

Induction Held At Ladysmith

LADYSMITH, Feb 5—St. John's Anglican Church was nearly filled Sunday morning for the induction of Rev. William Brooks as minister. The service was conducted by the Rt Rev. Harold E. Sexton, Bishop of British Columbia. In his charge to the minister, Bishop Sexton spoke warmly of Mr. Brooks' long experience in the ministry and congratulated him upon his call to Ladysmith. He complimented the parishioners, and said the progress made by St. John's had set a fine example to other parishes on the Island. Mr. Brooks came here from Sedgewick, Alta.

A. E. Jacobs Funeral Held

ALBERNI, Feb. 5—Funeral services were held in the Kingston Hall, Alberni, at 2 p.m. Sunday for Albert Edward Jacobs, 70, who died in Alberni Coast General Hospital following a lengthy illness.

Mr. Jacobs, who had lived in Port Alberni for the past two and a half years, was a retired farmer.

He is survived by one daughter, Mrs. R. Meyers, Alberni; a son, Charles, Port Alberni, and seven grandchildren.

Interment was in Greenwood Cemetery. Mountain View Funeral Home was in charge of arrangements.

Iron Ore Shipping Port At Duncan Bay Forecast

CAMPBELL RIVER, Feb. 5.—The possibility that Duncan Bay will become a busy iron-ore shipping centre is becoming stronger, with intensified drilling and testing programs under way in the area.

The Argonaut Company, a subsidiary of the Utah Construction Company, is going ahead with drilling and exploration work on the upper Quinsam River, beyond Goose Neck Lake.

Drilling is being done by Boyles Brothers, Vancouver.

Two piles are being sunk in Duncan Bay across from the site of the Elk Falls Company. A wharf and adjoining buildings, which will call for a labor force of more than 100 men, will be built if ore samples

I.W.A. Local Plans Meeting

PORT ALBERNI, Feb. 5.—Notification of local officers and district executive board members and election of district quarterly and wage and contract conference delegates will take place at a meeting of Local 1-85 I.W.A. (C.I.O.) called for the Legion Hall at 7 60 p.m. Sunday.

The annual banquet of the local will be held at 8 30 p.m. Sunday in the Elks Hall.

Guest speaker will be E. M. Sullivan, professor at the University of British Columbia and head of the Extension Department, who will speak on world affairs.

Duncan Bay Dredging Resumed After Recess

DUNCAN, Feb. 5.—Dredging at Duncan Bay has been resumed after a cold-weather recess.

Boundings are being taken for rock on the floor of the bay, which would support the foundations of the Elk Falls Company mill site.

WAKE UP MORNINGS LIKE A CAVE MAN

Get relief from constipation—indigestion. Positive results from FRUIT-A-TIVES prepared by tens of thousands. FRUIT-A-TIVES contain extracts of fruits and herbs.

A HOLIDAY IN Hawaii CAN BE INEXPENSIVE

BEFORE YOU DECIDE SEE US

For Special Inclusive Tours

BY AIR OR STEAMSHIP

Hotel Reservations Guaranteed

912 GOVT. GEORGE PAULIN LTD. B 4277

OWBRIDGE'S TONIC Quick Relief for COUGHS - COLDS

Men of Distinction prefer LORD CALVERT Canadian Whisky

Served with pride on those special occasions when only the finest will suffice

CALVERT DISTILLERS (CANADA) LIMITED
AMHERSTBURG • ONTARIO

This advertisement is not published or displayed by the Liquor Control Board or by the Government of British Columbia.

You will be delighted with this fragrant tea.

"SALADA" ORANGE PEKOE

Now - PUT YOURSELF ON YOUR OWN PAYROLL with Personal Planning

Ask today for your copy of "Personal Planning" at your neighbourhood branch of the B of M. There's no obligation . . . except to yourself.

WHAT Personal Planning SEE SAYING

"now I think we can really live and save with Personal Planning."

"approvingly commonsense method of handling money."

"proved it on we are going in the right direction in Personal Planning."

"up-to-date and practical."

BANK OF MONTREAL
Canada's First Bank
BRANCHES IN VICTORIA and DISTRICT to serve you
Douglas and Yates Street
DUGALD MacGREGOR, Manager
1200 Government Street, ORMOND MATSON, Manager
Duncan Branch, A. W. JACK, Manager
Esquimalt Branch, RONALD SAUNDS, Manager
Garages Branch, C. WILFRID DAWSON, Manager
Oak Bay Branch, CYRIL D. H. MOORE, Manager
Saanich Branch, HARRY HAWKINS, Manager
Sidney Branch, GORDON T. GUZMAN, Manager
Branches also at Nanaimo, Port Alberni and Alberni.

WORKING WITH CANADIANS IN EVERY WALK OF LIFE SINCE 1817

NEW FORMULA FOR RHEUMATISM, ARTHRITIS DISTRESS

No Faster Pain Relief Known!

SAFE..CLINICALLY TESTED

Relieves Painful Joints...Latest Home Therapy for Pain Relief

NEW, SAFE, SCIENTIFIC

For years medical scientists have sought a safe, effective, scientific way to relief of distressing rheumatic pains caused by rheumatism and arthritis. Now, at last, IMDRIN, the A.S.A.-P.T.-Free formula, has been developed which can demonstrate the relief of these painful conditions by analgesia in the treatment of arthritis and rheumatism. IMDRIN is a safe, fast-acting, non-habit-forming formula combined with gentle vitamins and minerals. Relief from pain, stiffness, numbness, tingling, weakness, gout, backache, sciatica, neuritis, neuralgia, etc., should be your new formula. Ask for IMDRIN at drug stores.

DEVELOPED AFTER 3 YEARS OF EXTENSIVE TESTS IN CLINICS

IMDRIN has been a closely guarded experimental secret before release to public use. For three years of extensive controlled tests, have proved conclusively that IMDRIN works internally to ease fast reduction of pain, heat and redness. Every victim of rheumatism, arthritis, neuritis, sciatica, gout, neuralgia, etc., should try this new formula. Ask for IMDRIN at drug stores.

RELIEVES PAIN AND SUFFERING AFTER 30 YEARS OF TORTURE!

"I had arthritis and rheumatism so bad I could not walk without crutches. I was in bed for two years and confined to a chair for over two years. I am now able to walk without crutches and I can do my own housework. I owe my health to IMDRIN." (Name withheld) Toronto, Ontario

"I had arthritis and rheumatism so bad I could not walk without crutches. I was in bed for two years and confined to a chair for over two years. I am now able to walk without crutches and I can do my own housework. I owe my health to IMDRIN." (Name withheld) Toronto, Ontario

"My daughter suffered and had sciatica so badly that she was almost crippled. Doctors said there was no cure. Now she is free from pain and can walk without crutches. I owe my gratitude to IMDRIN." (Name withheld) Toronto, Ontario

"My husband suffered from sciatica and was bedridden for months. Doctors said there was no cure. Now he is free from pain and can walk without crutches. I owe my gratitude to IMDRIN." (Name withheld) Toronto, Ontario

How IMDRIN Helps You!

If you have suffered the tortures of rheumatism or arthritis, neuritis, sciatica and stiffness... if you get up morning stiffness and aching like they were broken! If you suffer from sciatica, neuritis, gout, neuralgia, etc., should try this new formula. Ask for IMDRIN at drug stores. Get IMDRIN today! If you do not find that new, scientific IMDRIN to be the greatest blessing you ever discovered, return the empty money back. Get IMDRIN today—start comfortable living tonight!

WHERE RHEUMATISM STRIKES... AND HOW TO DETECT IT!

Rheumatic and arthritic pain and inflammation strike any of the unknown across. Pain chart shows: (Red Zone Alert) Rheumatic and arthritic pain. All forms of arthritis and rheumatism are accompanied by pain, very often affecting only one of hundreds of the joints. Unusual time intervals subsequent to the first attack, pain may be so severe that more happy moments bring on the pain unbearable and time conditions great. IMDRIN, working internally, would pain equally. IMDRIN offers relief from pain. Ask for IMDRIN at drug stores. Get IMDRIN today!

TODAY—BEGIN CONFIDENT, PAIN-FREE LIVING WITH NEW, SAFE, AND SCIENTIFIC... IMDRIN

IMDRIN is a safe medicine evolved over after years of research. Relief from pain, heat, redness, stiffness, numbness, tingling, weakness, gout, backache, sciatica, rheumatic pain, neuritis, neuralgia, etc., should be your new formula. Ask for IMDRIN at drug stores. Get IMDRIN today. Don't miss the chance to enjoy life.

ARTHRITIC, RHEUMATIC VICTIMS ALL WHO NOT EITHER FROM ACTIVE, HAPPY LIFE!

"Pain, stiffening, deep rheumatic pains strike and your doctor says "Arthritis" or "Rheumatism," don't be discouraged. Relief from pain, heat, redness, stiffness, numbness and tingling, weakness, gout, backache, sciatica, neuritis, neuralgia, etc., should be your new formula. Ask for IMDRIN at drug stores. Get IMDRIN today. Don't miss the chance to enjoy life.

Really Fast Pain Relief

MONEY BACK WARRANTY

IMDRIN is offered with this guarantee: the very first two weeks trial must satisfy or return for refund. This warranty applies to 72 tablet size IMDRIN only.

ORMORD PHARMACAL (Canada) Ltd.

AT ALL LEADING DRUG AND DEPARTMENT STORES

Colonist Want Ads for Results
Open 8 A.M. to 8 P.M.

COLONIST CLASSIFIED WANT ADS

Call Empire 4111 for
Colonist Classified

The Daily Colonist

CLASSIFIED RATES

1½c per line per day; 9c per line per week; 7c per line for six days; 6c per line for one month (for daily). Minimum charge for any classified advertisement, 15 words, 15c. Classified Display rates on application. Minimum charge, 25c per insertion.

Deadline for classified display and display 10.30 a.m. Deadline for classified line ads 12 noon. Saturdays, deadline for display 10 a.m., classified line ads 12 noon.

Advertisers in Monday's issue should check their ads for errors in first issue published. Each subsequent issue is considered a separate and distinct contract.

Responsibility for any error or omission in any classified or display ad will not extend beyond the first day insertion. Errors in insertions after first insertion must be reported immediately.

The Colonist will not be responsible for more than one incorrect insertion of any classified or display ad.

When ordering Want Wanted advertisements, be sure to quote original reference.

BIRTHS

BARTON-STANLEY.—To Private Jean Barton and Mrs. Barton, a son, Ian Michael Barton, born in Victoria, on Saturday, February 3, 1951.

BIRT.—Born to Mr. and Mrs. Victor B. Birt, a son, Ronald Victor, at Victoria General Hospital, on Monday, February 5, 1951.

CLEMENTS.—Born to Mr. and Mrs. Victor Clements, a son, Ronald Victor, at Royal Jubilee Hospital, on Saturday, February 3, 1951.

FALKENBERG.—Born to Mr. and Mrs. John Falkenberg, 611 Arbutus Street, a son, Ronald Alan, at Victoria General Hospital on Saturday, February 3, 1951.

FUTTING.—Born to Mr. and Mrs. R. Futting, 1010 Fairfield Road, a son, Ian Alexander, at Victoria General Hospital, on Friday, February 2, 1951.

GOODWIN.—Born to Mr. and Mrs. Ernest Goodwin, 1010 Fairfield Road, a son, Ernest Alan, at Victoria General Hospital, on Saturday, February 3, 1951.

HOLDEN.—Born to Mr. and Mrs. Ernest Holden

30 HAIRDRESSERS AND BEAUTY SPECIALISTS

MOTHING TO DOUGLAS HOTEL—ROOM rates of Fifty Dollars Month for permanent.

NEW PERMANENTS—FINE HAIR A specialty. Venetian Beauty Salon, Rose St. Chapman Building. G 6448

FINE ART BEAUTY SALON — PERMANENT Waves, Hair Styling, Eyelash Dyeing. Phone G 6112. Fort at Douglas.

TWO-FOR-ONE PERMS — NOW AT YE Olde Beauty Bar, 1B Fort St. G 7541

MAISON BARTHOLD
Hair Dressing
1804 Oak Bay Ave.—Phone G 6742

Permanent Waves

31 EDUCATIONAL

BE YOUR OWN BOSS—LEARN TO DRIVE a Metal, Wood, Metal Lathe. Day and Night classes. Enrol Now. Enter Anytime. Phone G 7111.

MR. BENJAMIN, A.A., REPUTED AUTHOR Judge and Film Critic, Interviews Photo-Plays, Stories, Poems, Songs, Scenarios. Write Box 420 Colonist. B. 6483

34 MUSIC

PIANO

NEW SCHOOL OF POPULAR PIANO Playing. Phone Dunsmuir and Douglas 1-1-1-1 Tuesday.

35 DANCING

A CADEMY DANCING, PERCHING, PRIVATE or group lessons by appointment. Phone G4177. B 1842. 1812 Douglas

T. E. ELLIOTT SCHOOL OF DANCING all types of dancing taught; children, ballroom dancing. 1st Monday in Month. Box 2 G 7148

BALLROOM DANCE LESSONS BY APPOINTment. Phone Betty Wood Dance School, G 7112. 1st Monday in Month

36 DRESSMAKING

DRESSMAKING — COATS, SUITS AND alterations. 1114 Richards. B 4741

NEW—DRESS SAVE. G 5261.

SATISFACTION GUARANTEED: DRESSmaking, tailoring, alterations and repairs. Up to top dollar. Phone G 5462

38 LOST AND FOUND

FOUND—YOUNG DOG OTTER, MALE Apply P.C.A. B 8911

FOUND—SPRINGER SPANIEL, MALE Apply P.C.A. B 8911.

LOST—LADY'S GOLD WRIST WATCH on Oak Bay St. engraving "Jan. 28-1-1" vicinity of Belmont or C.A.C. Garden Apartments. Reward. Phone Jenkins G 7111

LOST—JAN. 31, VICINITY DOCKYARD or Beacons Ave. tan-coloured Cocker Spaniel. 1 set pups female. Reward. Box G 7111

LOST—MAN'S WRIST WATCH VICINITY Oak Bay and Cadboro. Tuesday afternoon. Reward. G 7111

LOST—SHADED BUDGIE VICINITY Cadboro Bay and Dunsmuir Arc Cut Reward. G 7111

LOST—WALLET CONTAINING APPROXIMATELY large bills. Substantial reward. Phone G 6448

LOST—STRING OF BEED PEARLS Diamond clasp. Reward. 238 D Bldg. M 4 Ring.

LOST—TINA GOLD WATCH BETWEEN Wallace Office and B.C. Telephone or Douglas and Yates. Reward. G 7111

LOST—SATURDAY FEBRUARY 3 WALLET containing fair amount of money. Reward Return Colonist Office. G 7111

LOST—A CAR KEYS, DOUGLAS, BROAD Bay, Wednesday. B 8911

LOST—SHAWNIGAN LAKE, GREEN & Red Bathing Suit. G 7111

LOST—A BUNCH OF KEYS FROM City Hall. G 7111

LOST—LARGE SILVER BROOCH SENTIMENTAL value. Reward. G 7111

WOULD PERSON WHO BORROWED COVA COVAR Saturday night, Jan. 20 1951 from Colonial Bldg. please return. G 7111

39 BUSINESS DIRECTORY

BULLDOZERS

A SPECIAL BULLDOZING JOB CAN BE nice reasonably. Land clearing and Road Building. Bulldozer Service. Reasonable Rates. G 6164

CRAGAR, DARBY LOTS PLOUGHED Gardening, Rotovating, excavating Basements, Septic tanks, Piping, Level, Gravel. C. E. Clarkson, G 7111

E. EUSTON BULLDOZING AND SAND Gravel Service. Phone G 7111 Sand Gravel and Fill Service Phone G 7111

BULLDOZING AND CLEARING. ROAD Work, Septic and Basements. The right machine for every job. G 7111

BOOK DEPOSITORIES

BULLDOZING, LAND CLEARING, ROAD Building, Basements, Septic tanks, Excavating. Phone G 7111

COPLEY BROS.

Bulldozing and Land Clearing Machinery of Revolutionary Hire Design. E 7705 — 2nd Bulldozer

GARDENING

GARDENING, LAWN CUTTING, PRUNING Rotovating, Landscaping, Bulldozing. Reasonable Rates. G 7111

CARPET BEATERS

BULLDOZING, SAND GRAVEL, LOAM, Septic Tanks, Basements, Excavating. Phone G 7111

CARPET BEATERS

$2.00 CORD
CEDAR MILLWOOD
HARKNETT FUEL
371 PANDORA G 7111

DRYLAND SAWDUST

100 % dry, specially-made for coarse dryland for the garden. Phone Sidney 2-2-2-2. 1 Mile North.

DHILLON FUEL CO.

B 2811 — Evergreen B 7811

SAWDUST SPECIAL

Dry Sawdust Delivered Anywhere in Victoria Phone G 7111

ATOM LUMBER CO

B 2788 or Evan G 5813

DRY WOOD

DRYLAND SAWDUST AND BLACK CORDS $12
B 8812 100% FIR B 8812

ELECTRICIANS

A COMPLETE ELECTRICAL SERVICE—Wiring, Repairs, Fixtures. Phone Sidney 2-2-2-2. Dickinson, Wet Ave.

A COMPLETE ELECTRICAL SERVICE—Wiring, Repairs, Fixtures. G 6828

ELECTRICAL WIRING

ELECTRICAL WIRING, HOUSES REWIRED Fixtures Installed. Reasonable Prices. Phone Sidney 2-2-2-2. Dickinson, Wet Ave.

FLOORING

A FIRST-CLASS JOB ON SANDING AND Finishing. Call or write Peters & Hughes, 1 Mile North on Pandora. G 7111

G. E. BENNELL & CO.
FLOOR SANDING AND FINISHING Area Sanding and Finishing. Phone G 7111

FLOOR SANDING

FLOOR SANDING AND FINISHING Reasonable Rights Floor Surfacing Specialist Sand Only. Free estimates. Phone G 7111

GUARANTEED FLOOR SANDING AND Finishing. Free estimates. Phone Sidney 2-2-2-2

FLOOR SANDING FLOOR CO. 1180 Douglas. Free estimates B 7111

FLOOR FINISHING

Continuous Floor Sanders
Floor Finishing
SANDERS STOCKED POLISHERS
Lock Floor Co. Ltd. G 7111

Complete Line of Floor Finishing Materials
SHAWNIGAN LUMBER SALES LTD.
1600 Government Street Phone G 7111

FLOOR POLISHING

AL TYPES OF FLOORS EXPERTLY cleaned, waxed and polished by experienced Sanders and operators. Phone G 7111

FLOORS REFINISHED AND INSTALLED. Floor Sanders Stocked. Reasonable Charges. Phone G 7111

39 BUSINESS DIRECTORY

ATTENTION — GREENHOUSES AND Nurseries. Steam Sterilizing Equipment, Sand, $2.50 per cubic yard. Also 3/8 Gravel. G 7111

A1 FIR — CUT-LENGTH DOUBLE FIR Blocks, $12 per cord. Also Fir Sawdust, $10 per cord. Also Fir Bark, $10 per cord. Phone G 7111

ALL SPECIES FIR BLOCKS AND SLABS Cut to your length. Also Fir Sawdust. Also Bark. Phone G 7111

GOLD DUST SOIL CO.
Dry Fertilizer Manure
Delivered Anywhere
PYLAND FIR BLOCKS AND SLABS, 2 Cords $12. Phone Lake Wood G 7111

FIREWOOD

PYLAND FIR SAWDUST 4 UNITS $10. Phone G 7111

PYLAND FIR BLOCKS 16" 2 CORDS $12. Phone G 7111

GRAVEL

BARK MULCH, FIR.
NO. 1 FIR SAWDUST FROM LAND. Land Sawdust in Water. Dry sawdust. Phone G 7111

NO. 2 SAWDUST FOR GARDEN USE Phone G 7111

NO. 1 FIR SAWDUST—SAWDUST Phone G 7111

GRAVEL

BEST GRAVEL, SAND, BARK MULCH Fill Dirt. Phone G 7111

BEST GRAVEL, SAND, BARK MULCH Fill Dirt. Phone G 7111

GARDENING

GARDENING, LAWN CUTTING, PRUNING Rotovating, Landscaping, Bulldozing. Reasonable Rates.

44A WANTED—MISCELLANEOUS

WANTED — AIR FORCE OFFICER'S UNIFORMS. P. F. sze Phone 6 Bend 8-2.

WANTED — USED FURNITURE. Bid-well Bros. & Co. E 8443.

45 POULTRY AND LIVESTOCK

46A POULTRY—HATCHING EGGS, ETC.

AT COCKADOODLEHOO—LAYING EGGS. Hatching Eggs. Phone Sooke 2-F.

LA RIONE CHICKS WANTED! 100 Pullets Wanted. E 8 Bend.

46B POULTRY—MISCELLANEOUS

DEPENDABLE AND PROFITABLE POULTRY are of merit. Write Leghorn, Rhode Islands, Barred Rocks, Cross Breeds. Leghorn Cockerels. Write for useful information. B.C. Poultry Breeders' Association, 2-7 Poultry Building, Vancouver.

P. Jones, Home & Garden Supplies, Lessing Feeds, R.C.A. Lamps, 2016 Douglas. Phone E 8 Bend 8-2.

TOP BIRDS GIVE BIGGEST PROFITS. Hatch Chicks from Top Barred Rock Stock. Hatching Eggs. Chicks. Catalog. Bob Hamilton, Hatchery, Cobble Hill. Phone Cobble Hill 2 Ring Answer. Achieve Poultry Farm Selling. Phone 5279.

WANTED PRIME FOR YOUR POULTRY & Stock. Delivery charge. G 3256, 1030 Fort.

COMBS' POULTRY FARM
ALL SEASONS
EATING EGGS

46B HORSES

HORSESHOEING, ANYWHERE—TUCKER'S Blacksmith Shop. E 7-4423.

46C CATTLE

LICENSED ELIGIBLE BULLS. Registering all breeds. Phone Sooke 2-F.

47F DOGS

DOGS AND CATS BOARDED. Dogs for sale. Dachshund, Schnauzer, Puppies for sale. Dachshund Schnauzer, Sealyham Bred for little good Schnauzer. Phone Cloverdale 2-F.

WANTED—PEKINGESE BOXER PUPPY. Box 1250, Colonist.

48D CATS

HOMES WANTED FOR BLACK KITTENS also young tabby cat. E 7917.

48L CALF PENS AND AVIARIES

VARIETY AND STOCK BREEDING Aviaries, hatching boxes, breeding cages. Phone Sooke 2-F.

CANARIES—PALE PINK WHITES. $12.50. Cage, nest pockets, etc. G 3256.

MALE BLUE BUDGERIGAR FOR breeding. 1444 Rose 1. Old Bonsor Street.

49 MISCELLANEOUS

SOAPS AND EYE CLEANS. BAY ALSO Shampoo. Phone Sooke 2-F.

MATED PAIR OF TOULOUSE GEESE $12.50. Made Barrow and Gun-rack Rifle Rack. Phone Sooke 2-F.

PARKER SRAVINOS FREE FOR SENDING 10 sketches. Search Lester Tinsley, G 1016, G 3256.

50 HOTELS

50 RIVERSLEY HOTEL

ACCOMMODATION IN THE HEART OF Victoria's Shopping Centre. Modern Modernize rates. Weekly rates of Riverslee Hotel. Winter rates Reasonable! 1 Bed rooms available.

784 Yates Street, Victoria, B.C.
Phone G 8411, G 3256

ACCOMMODATION FOR THE WORKING man or woman. Clean, quiet, comfortable. Reasonable rates. Phone Bay 7-Ogle. All for weekly rates. Phone Bay 7-Ogle.

WESTMORE HOTEL — E 1154

A BETTER PLACE TO STAY — GIL-LESPIE HOTEL. Rooms and Suites. Reasonable by every room. Very low weekly rates. Phone Bay 7-Ogle. Phone Bay 7-Ogle.

PARADISE GUEST HOUSE. DOUBLE Rooms. Single rooms. Phone Bay 7-Ogle.

50A ROOMS AND BOARD

BOARDING HOUSE, 1 BLOCK FROM Parliament Bldg. and C.P.R. E 8443.

50B ROOMS TO RENT

ROOM FOR 2 WORKINGMEN. Phone E 8 Bend 8-2.

SLEEPING ROOM FREE FOR LIGHT Work. Phone Bay 7-Ogle.

SLEEPING ROOM. YOUNG PEOPLE preferred. Phone Sooke 2-F. E 8443.

50C UNFURNISHED

BED-SITTING-ROOM, KITCHENETTE, with gas stove and bathroom. 1444 Rose 1. E 8443.

BEDROOM, SITTING ROOM, THREE MEALS. Phone Bay 7-Ogle. E 8443.

50D ROOMS WANTED

50E UNFURNISHED

WANTED — TWO OR THREE ROOMS

51 HOUSEKEEPING ROOMS TO RENT

51A FURNISHED

VICTORIA HOUSEKEEPING ROOMS. 1 Bedroom, Kitchenette, Bathroom. Phone E 8443.

BRIGHT, LARGE, COMFORTABLE, Furnished, 1 Bed room, suite. Phone Bay 7-Ogle. Phone Bay 7-Ogle.

BRIGHT LARGE ROOM IN QUIET home. Suit 2 adults. Breakfast, supper, sitting, supplied. Fairfax parlor. Phone Bay 7-Ogle.

BRIGHT, WARM BEDROOM, 1 BEDROOM, Kitchen, Bathroom. Phone Bay 7-Ogle.

CLEAN, WARM 3-ROOM SUITE. Bathroom, Kitchen. Suit 2 business people. G 3256.

COZY, COMFORTABLE, SEASONABLE rates. Phone, good home, gas. 1616 Fairfield. Phone Bay 7-Ogle.

ATTRACTIVE L.K.K. ROOM, SEPARATE entrance, 2 or 3 adults. E 8443.

ENJOY CLEAN L.K.K. ROOM. Phone Bay 7-Ogle. E 8443.

FRONT FRESH AND CLEAN COMFORTABLE Bedroom, Kitchen, Bathroom. Suit 2 adults. Phone Bay 7-Ogle.

BED-SITTING ROOM WITH REFRIGERATOR. Suit 2 adults. Phone Bay 7-Ogle. Phone Bay 7-Ogle.

BEDROOM, SITTING ROOM, KITCHENETTE, Bathroom. Suit 2 adults. Phone Bay 7-Ogle.

BEDROOM, SITTING ROOM, KITCHENETTE, Bathroom. Suit 2 adults. Phone Bay 7-Ogle.

51B UNFURNISHED

BED-SITTING-ROOM, KITCHENETTE, with gas stove and bathroom. 1444 Rose 1. E 8443.

BEDROOM, SITTING ROOM, THREE MEALS. Phone Bay 7-Ogle. E 8443.

52 ROOMS WANTED

52A UNFURNISHED

WANTED — TWO OR THREE ROOMS

53 HOUSEKEEPING ROOMS TO RENT

53A FURNISHED

VICTORIA HOUSEKEEPING ROOMS. 1 Bedroom, Kitchenette, Bathroom. Phone E 8443.

BRIGHT, LARGE, COMFORTABLE, Furnished, 1 Bed room, suite. Phone Bay 7-Ogle. Phone Bay 7-Ogle.

BRIGHT LARGE ROOM IN QUIET home. Suit 2 adults. Breakfast, supper, sitting, supplied. Fairfax parlor. Phone Bay 7-Ogle.

BRIGHT, WARM BEDROOM, 1 BEDROOM, Kitchen, Bathroom. Phone Bay 7-Ogle.

CLEAN, WARM 3-ROOM SUITE. Bathroom, Kitchen. Suit 2 business people. G 3256.

COZY, COMFORTABLE, SEASONABLE rates. Phone, good home, gas. 1616 Fairfield. Phone Bay 7-Ogle.

ATTRACTIVE L.K.K. ROOM, SEPARATE entrance, 2 or 3 adults. E 8443.

ENJOY CLEAN L.K.K. ROOM. Phone Bay 7-Ogle. E 8443.

FRONT FRESH AND CLEAN COMFORTABLE Bedroom, Kitchen, Bathroom. Suit 2 adults. Phone Bay 7-Ogle.

BED-SITTING ROOM WITH REFRIGERATOR. Suit 2 adults. Phone Bay 7-Ogle. Phone Bay 7-Ogle.

BEDROOM, SITTING ROOM, KITCHENETTE, Bathroom. Suit 2 adults. Phone Bay 7-Ogle.

BEDROOM, SITTING ROOM, KITCHENETTE, Bathroom. Suit 2 adults. Phone Bay 7-Ogle.

53B UNFURNISHED

BED-SITTING-ROOM, KITCHENETTE, with gas stove and bathroom. 1444 Rose 1. E 8443.

BEDROOM, SITTING ROOM, THREE MEALS. Phone Bay 7-Ogle. E 8443.

54 FLATS AND APARTMENTS TO RENT

54A FURNISHED

GAS RANGE, 1 BEDROOM, FURNISHED, Bathroom, Kitchen. Suit 2 adults. Phone Bay 7-Ogle.

FURNISHED TWO-ROOM SUITE. Close in, near bus. Apply Mr. Johnson, Tel Bay 7-Ogle.

FAIRFIELD — CLOSE IN — HALF COMFORTABLE Furnished Bachelor Suite. Phone Bay 7-Ogle.

FURNISHED APARTMENT SUITE. Phone Bay 7-Ogle.

FURNISHED FRONT TWO-ROOM SUITE. Phone Bay 7-Ogle.

FURNISHED SUITE, SINK, GAS, OIL. Phone Bay 7-Ogle.

GREENWOOD AUTO COURT — 3-ROOM Suite, complete with Wood, Stove, bath, water and fuel supplied. G 4125.

NICE FURNISHED APARTMENT, SUITE, all new electric and bedding. Suit 2 adults. Phone Bay 7-Ogle. Phone Bay 7-Ogle.

54B UNFURNISHED

SMALL FURNISHED FLAT WITH REFRIGERATOR. Suit 2 adults. Phone Bay 7-Ogle.

SELF-CONTAINED SUITE. WRITER Phone Bay 7-Ogle. Phone Bay 7-Ogle.

TO RENT—IMMEDIATE POSSESSION—Modern Furnished Apartment, Suite, Bedroom, Kitchen, Bathroom. Suit 2 adults. Phone Bay 7-Ogle. Phone Bay 7-Ogle.

54C HOUSES TO RENT

NEW 3-ROOM COTTAGE, LANGFORD Phone Bay 7-Ogle.

HILLSIDE, OAK BAY 3-ROOM FURNISHED Bungalow, Bathroom, Kitchen, Bathroom. Suit 2 adults. Phone Bay 7-Ogle.

54D FLATS AND APARTMENTS WANTED

ARE YOU HAVING A HOUSE BUILT? Do you need a home? Do you need a house built? If so, we will be glad to help you. Phone Bay 7-Ogle. Phone Bay 7-Ogle.

55 AUTOMOBILES

55A AUTO REPAIRS AND SERVICE

SPECIAL

Extra zone cost to today for an estimate on this car. Phone Bay 7-Ogle.

We also have a well-equipped paint shop with experienced painters and will give you an estimate on a complete paint job before starting the work.

The price will be right and it will be all the paint you want.

BRING YOUR CAR IN TODAY OR TELEPHONE AND WE WILL PICK IT UP FOR YOU

THOMAS PLIMLEY
LIMITED
1418 YATES STREET VICTORIA, B.C.
Est. 1893 Phone G 1181

MOONEY'S AUTO BODY
NEW LOCATION
4170 PANDORA AVENUE REPAIRS WHEEL ALIGNMENT
938 FORT 937 VIEW

BRITISH CAR
REPAIRS AND SERVICE
ROVER, JAGUAR, MORRIS, AUSTIN & JOWETT. 1213 DOUGLAS. E 8126

AUTO SPRING SERVICE AND ACCESSORIES.

CARS FINANCED, ALL MAKES. Matched in Victoria. Bring 1/3-down payment. Phone 1/3 down. Phone 1/3 down. Phone 1/3 down

65 AUTOMOBILES

QUALITY CARS
ASSURE
SATISFACTION

1950 MERCURY CLUB SEDAN Radio, heater, air conditioner, overdrive. This car is without equal. $2695

1950 MORRIS CONVERTIBLE Sedan. Radio, heater, $1195

1949 FORD CUSTOM CLUB COUPE Radio, heater, air conditioner. $1395

1949 HILLMAN MINX SEDAN Air-conditioned, excellent condition throughout. $1295

1947 FORD TUDOR SEDAN Heater, excellent condition. $1295

1946 OLDSMOBILE TORPEDO Sedan. Hydra-Matic Drive, radio and heater. Extra clean. $1895

1946 MERCURY 1½ TON LORRY Equipped for refrigeration. Ready for a wonderful buy. $1345

1941 BUICK SPECIAL SEDAN Clean and reliable. $1095

1939 HILLMAN SEDAN Reconditioned throughout. Good car. $495

1939 DODGE CUSTOM SEDAN Heater, original finish, new tires. $895

1938 HUDSON SEDAN Excellent condition. Extra clean. $695

1938 MORRIS SEDAN Excellent condition and heater. Only $695

SPENCER HOUSTON
CAR SALES
951 Yates Street B 1032

GLADWELL MOTORS
LIMITED
THE PROOF MAR OVER
SPRING IS SHOWING OUT ALL OVER.
SO!
WE ARE SHOWING OUT
WITH THESE SPECIALS

— CARS —

1949 FORD Tudor $1595
1947 CHEVROLET $1295
1939 CHEVROLET Fly $595

— TRUCKS —

1949 FORD ½-TON Pick-Up $1295
1942 TRUCKS $595
1938 TRUCKS $295

800 PANDORA

A WHOLE BLOCK
OF USED CARS
OPEN NIGHTS TILL 8, SATURDAYS TILL 6
Phone B 7121

ROYAL AUTO SALES
3246 DOUGLAS ST. PHONE G 3611
Night G 3946
OPEN EVENINGS TILL 8 P.M.
TERMS — TRADES

REDUCED PRICES

1948-50 Chevrolet 5-Pass Coupe. Fully equipped.
1948 Both Super Buick-ette, 5-door sedan. Fully equipped.
1946 Pontiac Sig 8 Sedanette, hydra-matic, radio, heater, etc. $600 under ceiling.
1946 Chevrolet Fleetmaster Sedan. Radio, 2-door sedan, as new. Reduced $100.
1939 Dodge Coach $650
1936 Austin 10 Sedan, very clean $350
1936 Ford Coach. Excellent motor, only $200
1935 Ford 60-h.p. Coach, good engine $250
1937 Plymouth Coupe $350
1932 Terraplane 6-Pass Convertible $150
1934 Olds Six Coach $250
1935 Dodge Sedan. A real sound car $250
1935 Chevrolet Sedan, runs O. K. $200
1930 Ford Sedan, all engine, only $100
1934 Ford Sedan, reduced $150
1934 Plymouth Convertible Coupe $150
1934 Dodge Coupe, good condition $150
1929 Ford Model B Coupe $100
1929 Chevrolet Sedan, as is $100
1932 Terraplane Coupe, runs O.K. $150
1931 Model "A" Coach, runs O.K. $100
1926 Graham Sedan, as is $100
Also pickups, panels, sedan delivery, and jobs and 1-ton trucks.

See the New
WILLYS
4-WHEEL DRIVE
STATION WAGON
With Power Winch, etc
And the New
WILLYS
3-WHEEL DRIVE 1-TON
PICKUP TRUCK
Two of the most popular useful vehicles
ON DISPLAY AT
MASTERS MOTOR CO. LTD.
819 VIEW STREET PHONE E 5841

1946 CHEVROLET Sedan $1345
1946 FORD SEDAN with Fordomatic Drive $1345
1933 FORD SEDAN. Good shape $395
1931 BUICK SEDAN Good shape $195

Frank Ivings' Garage
BLANSHARD at JOHNSON

B 5822 B 5822
K-M AUTO SALES
1101 Yates at Cook
BETTER CARS FOR LESS

Victoria Super Service Ltd.
MORRIS — OL — HILEY — RAMBLER

1949 RAMBLER "88" SEDAN. With reservoir air shock absorbers. Many extras. Very good condition. $2195
1948 PLYMOUTH SEDAN Radio and heater $1775
1949 FORD TUDOR. Radio and heater $1725
1946 FORD TUDOR Radio and heater $1150
1946 FORD TUDOR Radio and heater $1150

CAPITAL AUTO SALES
1414 DOUGLAS G 6723

1947 MERCURY COACH— A real buy $1050
GOOD CLEAN CARS WANTED

B.C. GREEN CAR SERVICES—942 Yates St. Phone G 6414
BEAT THE DRAFT—GET A GOOD RUN-ABOUT. WE HAVE THE CAR. WE GET IT FOR YOU
1948 CHEV SEDAN (clean), $95 down, $35 per month.
Low year car with no fix action, $6 only.
WE DO NOT SPECIALIZE A CAR LOT

SPORTS CAR FOR SALE
Black 1950 M.G. TC, carefully driven by 1 lady. Only 10,000 miles, with Wire Spoke and hubs, completely weatherproof, with Tonneau, Windscreen, Leather Seats, Spare Wire and Hubs, Overdrive with car. Phone evenings or Sunday, G 6414. Or Day, G 5414—Ask for Mr. Hewlett.

1950 FORD SEDAN—CUSTOM RADIO 1950 and many other accessories, Phone G 6414

1949 CHEVROLET TUDOR SEDAN—Very great shape. Some other or trade.

1949 FORD TUDOR SEDAN. Like new. Owner must sacrifice. $1195

65 AUTOMOBILES

1949 MERCURY SEDAN — GREEN Custom Deluxe. $1,295—B 7139

1948 CHEVROLET FLEETMASTER SEDAN. Radio, heater, spotlight, fog lamps. This car is immaculate and must be seen to be appreciated. $1,695. Lady driver. G 3111.

1948 PLYMOUTH DE LUXE SEDAN—Radio, heater, spotlight, fog lamps, spare tire. Lady driven. $1,395

1948 FORD SUPER DE LUXE SEDAN—Radio, heater, spotlight, fog lamps, spare tire. Lady driven. $1,395

1948 PLYMOUTH DE LUXE SEDAN. Radio, heater, spotlight, fog lamps, spare tire. Lady driven. $1,395

1948 DODGE SPECIAL DE LUXE SEDAN—Radio, heater, spotlight, fog lamps, spare tire. Lady driven. $1,395

1948 PLYMOUTH CUSTOM SEDAN. Radio, heater, spotlight, fog lamps, spare tire. Lady driven. $1,395

1948 CHEV FLEETLINE SEDAN—Radio, heater, spotlight, fog lamps, spare tire. Lady driven. $1,395

1948 CHEVROLET FLEETMASTER SEDAN. Radio, heater, spotlight, fog lamps, spare tire. Lady driven. $1,395

1948 DODGE 5-DOOR SEDAN. Radio, heater, spotlight, fog lamps, spare tire. Lady driven. $1,395

1948 DODGE SPECIAL DE LUXE SEDAN. Radio, heater, spotlight, fog lamps, spare tire. Lady driven. $1,395

1947 CHEVROLET SEDAN. Fully equipped, radio, heater, etc. In brand-new condition. Only 17,000 miles. Phone G 1134

1946 PONTIAC SUPER, 10 INMACULATE. Must be seen to be appreciated. Radio, heater, spotlight, fog lamps, spare tire. Lady driven. $1,195

1946 DODGE SPECIAL DE LUXE SEDAN. Radio, heater, spotlight, fog lamps, spare tire. Lady driven. $1,195

1942 DODGE SEDAN. $695 EXCELLENT. Radio, heater, fog lamps, spare tire. G 3111

1941 STANDARD 10 PASS COACH. Good tires, new battery, radio, good shape. $395

1941 CHEV SEDAN. $395 OPPOSITE Green.

1940 CHEVROLET ½ COACH—HEATER. Good tires, paint, etc. $1 down, $10 per month.

1940 CHEV DE LUXE COACH. $395 Radio, heater, good tires, good shape. Terms $1 down, $10 per month.

1940 DODGE SEDAN, MECHANICALLY SOUND. Good tires, good paint. Lady driven only 15,000 miles. $395

1939 CHEVROLET COACH. $395 Good 615 Tires Green. Phone G 3111

1939 FORD SEDAN. REDUCED. Good tires, new battery, radio, good shape. Terms $1 down, $10 per month.

1939 CHEVROLET ½ COACH—HEATER. Good tires, good paint, etc. $1 down, $10 per month.

1939 CHEV DE LUXE COACH. $395 Good tires, good paint, etc. $1 down, $10 per month.

1939 PLYMOUTH SEDAN. GOOD Condition. Reasonable. Terms.

1939 CHRYSLER ROYAL SEDAN. TOP Condition. Reasonable. Terms.

1938 CHEVROLET "ELECTRIC" CAR. All new $800 or offer G 3111.

1938 CHEVROLET COACH. ALL NEW Tires, new battery. Big, comfortable car. Good condition and reasonable. Terms.

1936 FORD SEDAN. FAIR CONDITION. Good tires. Terms.

1935 CHEVROLET LIGHT DELIVERY. Good tires, good motor. Terms. Phone G 3111.

1934 PONTIAC CHEAP FOR QUICK SALE. $100 or near offer.

1934 FORD COUPE, BUMBLE SEAT. Good tires. Terms.

1933 SPECIAL CHEVROLET SEDAN. Good tires, good shape. Reasonable. Terms.

1933 FORD SEDAN. Good tires, good motor. Terms.

1933 CHEVROLET COUPE — GOOD Tires, good motor. Terms.

1930 CHEV SEDAN. NEW TIRES. Good motor. Terms $1 down, $10 per month. Phone G 3111.

1930 FORD A COUPE. $75 MUST Go. Good tires. Terms.

1928 CHRYSLER SEDAN IN EXCELLENT condition. Reasonable. Terms.

1928 BREEK SEDAN OR. $50 IN GOOD Shape.

$895 STUDEBAKER CHAMPION SEDAN. Only 20,000 miles. Like new.

$1815 DODGE ST — AUTOMOBILES Sedan. Radio, heater, spotlight, fog lamps, spare tire. Lady driven. Like new. Only 15,000 miles. Phone G 3111

66 AUTOMOBILES AND TRUCKS WANTED

ALL MAKES OR MODELS OR CARS URGently needed. Will pay cash. Crosley Auto Sales, Douglas Road and Gorge Road.

ALL CARS FOR SALE TO BE CASH. MUST be in good condition. Phone G 3111.

AGOOD CAR FOR MY BUSINESS. ALL cash. Phone G 3111.

1940 LIGHT CAR WANTED — Cash. Phone G 3111.

WE PAY 100% OLD CAR BATTERY $2.25 FRESH BATTERY & TRADE. Victoria Battery Service, 1101 Cook St.

67 BOATS AND LAUNCHES

ATTENTION FISHERMEN — 4 GAT Gillnet Gear. New in 1949. Will sacrifice entire gear ready to fish. Phone G 3111, 2—B Sidney Apts. Dr. Barrett Street.

NEW LOCATION
944 YATES STREET
Johnson Outboards
Wisemans and Briggs-Stratton
Lawn Mowers, Saws
Authorized Sales and Service
ANDERS MARINE
944 Yates Street Phone G 7631

50 H.P. BUDA DIESEL 8½-TON 1-REDUCTION gear, also 35-h.p. Vivian Diesel. Phone G 3111.

FITTED ON OFFER
40 FT. x 12 FT. x 4 FT. TROLLER 40 foot motor boat, also trailer. G 3111.

RADIO SUPPLIES LTD.
Bath, Johnson, at Fort — Sidney 254

RUBBER TABLE MATTING
By metre, underfoot matting for shop, table top or underneath. ABSOLUTELY Moisture Proof. Phone G 3111.

SHIP CHANDLERS
MARINE STORES
IF IT'S ON THE WATER WE HAVE IT!
1216 WHARF STREET PHONE B 1141

ATTENTION!
COMMERCIAL FISHERMEN
WE HAVE A COMPLETE SUPPLY OF GEAR FOR TROLLING LONG LINE AND TRAWL FISHING.
EDWARD LIPSETT, LTD.
900 Bentinck Street

FOR
PARTS AND REPAIR SERVICE
On EVINRUDE Outboards
G. PALCOM — BROOKS & STRATTON
GRAYMARINE
GENERAL MOTORS Diesel
Cut
ORR & JAMES LTD.
1216 WHARF STREET PHONE G 7181

GORGE BOAT HOUSE
THE WINTER ANCHORAGE
Phone G 3111
Daily, Thursday-Sat.—Sun. Dinner, Sunday Afternoon Tea. Open Every Afternoon Except Sunday.
Daily, 11a.m.-P.M. Brigade marine supplies. Gas, Oil, Bait, Tackle, Boat Rentals. Boat Repairs. Boat Storage. Marine Hardware. 384 GORGE ROAD EAST. Phone G 3916

BOATS
66 to 10 Ft. Inboard Power Boats
14 to 18 Ft. Short Bubble Craft
Boats of all Types Built to Order
Repairing Welcomed

(Doug) VOGLER'S SEACRAFT
1341 DOUGLAS ST. Phone G 3111

LIFE'S LIKE THAT By Fred Neher

"Imagine, my music teacher's sick and Mom wants me to send her a get-well-soon!"

67 BOATS AND LAUNCHES

CHRYSLER MARINE
SALES AND SERVICE
Orr Marine Distributors Ltd.
10 BRIGHTON ST., VICTORIA B 8063

70 MONEY TO LOAN

71A PERSONAL LOANS

LOANS FOR
BUSINESS NEEDS
Save time and fuss! When Monday comes if you need money for business reasons, go to friendly private interviews, you can quickly get the cash you need. Repay a wide choice of plans. Friendly loans run up to $1,000, of course.

NIAGARA
FINANCE COMPANY LIMITED
640 FORT
24 WINCH BLDG. PHONE E 5431

72B MORTGAGE LOANS

FIRST MORTGAGES FOR LARGE OR SMALL amounts on approved City or Suburban Dwellings. Also Second Mortgages or Refinancing Reasons, also purchasing agreements and Agreements for Sale. Also Mortgages on Lots for Residential Purposes. Also Agreements for Sale on your homes at your request. Financial Assistance Co. Ltd., 1206 Government St. G 4105, or evenings Colquhoun 7525 or E 5844.

A LARGE AMOUNT OF MONEY AVAILable for mortgages loans and to purchase mortgages or agreements of sale. Clarke Pinder Intendant — Pemberton Building. C. H. MONTAGUE CO., LTD. 1108 Blanshard at Fort G 8313, E 5021

FUNDS ON HAND AND IMMEDIATELY AVAILABLE FOR MORTGAGE LOANS

LARGE AND SMALL AMOUNTS — LOW or interest — quick decisions — repayment plans — Mortgages purchased — Agreements and agreements purchased. Mr. Spencer or National Housing Act Mortgages. Company Lenders at 8%. Consult our Mortgages Department.
P. R. BROWN & SONS LIMITED
Serving Victoria for Over 50 Years
1218 Broad Street

MONEY TO LOAN ON FIRST MORTgages. Current rates. No delays.
R. G. DALBY & CO., LTD.
624 View Street Phone E 8561

MORTGAGE MONEY AVAILABLE—CURrent rates. Apply Mortgage Department, Cabinda & May Ltd., 1812 Broad Street.

WILL ADD $5,000 AGREEMENT OF Sale to your business or home. Write Box 1, Times, stating amount, value, or property. G 3816 B 1216

ADVICE AND INFORMATION
ON MORTGAGE LOANS
GLADLY GIVEN WITHOUT
ANY OBLIGATION ON YOUR
PART
HAWKES FOSTER, LTD.
1216 DOUGLAS STREET PHONE B 8181

LOANS TO HELP YOU
BUILD OR BUY!
Get a home of your own through a Mortgage Loan. Easy terms. Low rates. Call, write or phone E. A. Dean, at our convenient office.
Kerr & Stephenson, Ltd.
600 GOVERNMENT STREET G 6171

5% MORTGAGE LOANS
AT 1206 DOUGLAS STREET
Call in or Phone
Three Blocks Below "The Bay"
RESIDENTIAL REALTY
B 6361

A NATIONAL BUILDING ACT 4% & LOAN
A FIRST MORTGAGE PRIVATE LOAN
A BUILDER'S PROGRESSIVE LOAN
Ask Us for Complete Details
GILLESPIE, HART & CO. LTD.
Established 1911
811 FORT STREET PHONE G 1181

A. BERNARD & CO. LTD.
Large and Small Amounts for Residential and Business Properties at 5%
Promptness Is a Building Asset
629 FORT ST. PHONE G 9335

MORTGAGE LOANS
to meet your
INDIVIDUAL REQUIREMENTS
PEMBERTON, HOLMES LTD.
1008 GOVERNMENT ST. PHONE G 6134

72 WANTED TO BORROW

FINANCIAL SURVEY LIMITED
LOANS ARRANGED UP to $100,000
Mortgages, Agreements of Sale, Business Loans, Lease Backs, Equipment Financing.
Phone G 7171 — 1218 Broad Street

73 BUSINESS OPPORTUNITIES

TRANSFER BUSINESS, ONE OF THE finest and most attractive Opportunities for young Home Couple. Reason for selling, wants to retire. Apply Box 1186 Colonist.

CONFECTIONERY
COFFEE BAR
IDEAL FOR LARGE FAMILY
Exceptionally fine living quarters, separate entrance, separate heating, rent $35. Business and premises are in the building. This is valuable property. Reasonable terms. Apply
$6500
Owner Will Exchange for a Room Boarding
DOWNTOWN HOTEL
Net Over $5000 Annually
This is one of the best businesses we have had for a long time. Motor permanently attached to real estate. Rent does not include taxes. Lease has 3 years to run. Fixtures and equipment are excellent as are the staff. Reason for selling, ill health.
$16,000
Contact K. C. Dobbs, Exec., Colq. 1642

Financial Survey Limited
1206 Government Street G 3366

H. A. R.
B2197
Modern Grocery Store
Business averaging $2,500 monthly. Must be sold. Make considerable profit on business. Equivalent of price and terms. Call
Office B 2197 Resin. G 8366

City Dry Goods and Notions
Location in busiest building, carrying clean stock. PULL.
$2800
Call Mr. Lees
Office. B 3181 Home. G 8293

H. A. Roberts (Vic.) Ltd.
1218 DOUGLAS STREET Orig. "The Bay"

RANDALL'S
REAL ESTATE
1209 DOUGLAS STREET

APARTMENTS
AND
REVENUE PROPERTIES
Profitable apartment House in Oak Bay. Rents $1,800 yearly. Price $15,000 and terms.

CITY BUSINESS BLOCK
Business property on Douglas St. near City Hall. Rents $1,800 yearly. Terms.

For further information set in Confidence Call Mr. Ward, 1209 Douglas St. Phone G 3189

COFFEE SHOP
Must be a new one with a business that is growing daily. Owner is forced to sell. Business is ideal for a couple. Starts now going big.
$2150
Call Mr. Shaw Evans

ICE-MAKING PLANT
No poor ever been in a business with very little competition. Ice-making equipment. Terms. Only partnerships considered. Contact with it owner.
$4500
Call Shaw Evans (9876)

A. M. TAYLOR SPITTAL
& CO. LTD.
1218 BROAD STREET G 8266, G 8266
Member Real Estate Board of Victoria

MODERN APARTMENT
HOUSE
Well located in High Rockland area. Five suites, rents $1,800 yearly. Owner occupied one suite. Modern throughout. Main heating. Low rentals show net income of over 10%. Price $24,000
PRICE $15,500

BUSINESS BLOCK
Solid brick with two stores, both rented on good tenancy, but no lease. Revenue $1,800 yearly.
FULL PRICE $24,000
Please Ask for Mr. Kennedy. Evgs. G 4842

KENT REALTY LTD.
716 VIEW STREET G 8456

KING REALTY
B2131
OLD ESTABLISHED GENERAL STORE AND POST OFFICE
Detached modern bungalow, city light and water. Well stocked with groceries and fixtures. Business is a long-growing concern. Ideal for a married couple. Reasonable rental. Reason for selling, ill health. Inspection, together with purchase price, on file on the office.
Call Mr. Page, Res. G 6094

KING REALTY
1213 GOVERNMENT STREET

RANDALL'S
REAL ESTATE
PROPERTY INVESTMENT SPECIALISTS
Apartments
Revenue Properties
City Business Blocks
Industrial Sites
Commercial Businesses
We are specialists in all types of investment properties and can furnish complete information on values, rents and returns.
Consultations gladly arranged and inquiries invited.
Ask for Mr. J. Smith
G 8150 — Residence, G 2384
1209 DOUGLAS STREET

SPLENDID OPPORTUNITY
We have been instructed to offer for sale one of the largest modern Rooming Houses property available in the City of The Gorge. Located in the downtown area and close to the business section. Ideally suited to the business, there is a room to rent and very comfortable living quarters for the owner. Well established and an exceptional business.
Owner is prepared to consider all reasonable offers and terms are available. Inspection, by appointment only.
For further information call R. MacFarlane, evenings, B 2876

Pemberton, Holmes Ltd.
1007 GOVERNMENT STREET G 6139

SALE OR TRADE
CITY HOTEL
BUSINESS
Prominently located hotel, also 4-room house for owner. Beauty restaurant, service station, garage, cabins, all in good location, on Lower Main with good business, terms or will consider a house in trade. Inquiry.
J. O. SMITH, Box. B 3118
Vernon Martin & Co., Ltd.
730 VIEW B 6311 E 7311

EXCLUSIVE
NEWSSTAND
Good location. 30 years in business. Owner retiring.
TOTAL cash price $2250
Contact T. Waters, Res. G 8046 or C. E. Alford, Res. G 3846
FINANCIAL SURVEY
LIMITED
1206 GOVERNMENT STREET G 3366

GROCERY BUSINESS
Turnover $50,000 Per Annum
Flourishing grocery and variety store business. Large floor and frontage, city rents. Approximately long lease at 175 per month. Stock and fixtures approximately $6,000. All modern equipment, fixtures and fittings of this going concern.
$5500
P. R. BROWN & SONS
LIMITED
1218 BROAD STREET PHONE G 7171

75 BUSINESS OPPORTUNITIES

GILT-EDGED INVESTMENT
SHOWING
OVER 10%
Close to Parliament Buildings. Small company, lease at experiments. Just a comfortable computing four months of lease. Very low overhead. $3 health. Investigate.
$17,850
For Further Particulars
Apply
Box 1186 Colonist
A. BERNARD & CO. LTD.

17% NET
APARTMENT BUILDING
Apartment House and Store close to city. Rents are fully rented, including an annual guaranteed rent. Property is in good condition. Price $14,000. Terms.
$14,000
For supplement to view contact J. M. Clemens, Res. G 7183, Evenings, B 3457

Pemberton, Holmes Ltd.
1007 GOVERNMENT STREET G 6139

Large, fireproof, two-story brick warehouse, 40 x 100 ft. Ideal for light manufacturing, cold storage, etc. Ideal for food processing.
$6500
For Further Particulars Phone
HEISTERMAN & CO.
1101 BLANSHARD ST. B 6181

76 EXCHANGE REAL ESTATE

WILL TRADE
BUILDING SUBURBAN AND REDIRAN-DIA HOMES. Will trade for lots or acreage. Will trade for residential property.
Mr. King Evenings B 6846
Pemberton, Holmes Ltd.
1007 GOVERNMENT STREET B 2131

TRADE 8-ROOM STUCCO HOUSE FOR larger home.
$1000 EQUITY IN $1,800 AUTOMOBILE. Will trade equity for equity in small house property. Give Rental or Garage Space. Phone G 3111

77 LISTINGS CANCELLED

990 SAWNEN AVENUE AND 11 KELLY Road. Lot 50 x 120 ft. Price $1,000. Lot 101 Crystal Building. We specially recommend this property for a home

CAPITAL CITY REALTY'S CHOICE OFFERINGS

$1000 DOWN JAMES BAY

Beauty both inside and outside, designed for fifteen and convenience, this home has all the home has, hot water heat, tiled bathroom, fireplace in living room, fir floors, in good condition, and is a suitable home for a family. Only ... $6300

Max Walters, Res. GR 5987

PANCH TYPE

IMMEDIATE POSSESSION

Lovely 5-room stucco panch-type bungalow, in excellent condition, with fir floors throughout, tiled bathroom, fireplace in the Electric Water heater, insulated attic, and a full size basement. Lot is 50 x 150 and it has 24.00 on Saanich sewer. Price going on terms for quick ... $6300

Mr. Christensen, B.Sles. Res., B 6246

HIGH QUADRA SEVEN YEARS OLD

Really fine 6-room stucco bungalow in good shape, among nice homes, but has most but all good features, garage, hardwood floors throughout, tiled bathroom, fireplace in living room, and lovely view from this. Wired for range. Good strong terms ... $7350

Mr. Anderson, G 6930

UNUSUAL OPPORTUNITY CONVERSION POSSIBILITIES

This 2-room white siding bungalow sit on one floor, suitable for side-by-side duplex. Fireplace in Two Bedrooms. Full basement. Close to bus and most attractive corner lot. Terms arranged. Reasonable at ... only $4250

Mr. Dobbs, Res., G 3949

MOUNT TOLMIE DISTRICT YOU CAN BE SURE

It has become the talk town's home which adjoins Mount Tolmie Park and Lake Hill Lagoon, wonderfully clean, you are getting the best from a 5-room stucco bungalow, with fireplace, tiled bathroom, electric stove. Close to bus and shopping. Five minutes to Victoria High. Terms. Price ... $7350

Mr. Williams.

WHEN YOU'RE STUCK FOR A SUITABLE HOME

See this delightful 5-room stucco bungalow, full basement, down-to-earth, hardwood floors, good hot-air furnace, cement garage, fully insulated, tiled bathroom, fireplace in living room, hardwood floors, in delightfully high location. It is centrally located, close to bus and shopping. Terms arranged. Price ... $7750

Mr. Smith, G 3489 Evenings

CAPITAL CITY REALTY

800 COMMCHAMBERS STREET G 1323

Victoria, B.C.

CENTRAL REALTY

T. C. Preston — R. S. Cook

811 VATES STREET B 2187

DREAM BUNGALOW

Just move in a while does a little gain like this room and the modern, attractive, well-appointed home and beautifully landscaped grounds. Lot 50 x 150. Hardwood floors, tiled bathroom, fireplace, electric range, hot-water heater, insulated attic, garage, fruit trees, lawns, shrubs, paved driveway. Terms arranged. Price ... $6900

Mr. Sinclair, G 3489 Evenings

CITY GARDENER'S DREAM

Dry dock above beautiful residential of 4 rooms, dinette and Frigidaire bathroom, fireplace, hot-water heater, insulated attic, fireproof garage. Terms arranged. Price ... $8000

OAK BAY ESTATE SALE

This is an estate. Situated just past the Oak Bay shopping centre, convenient to bus, shopping, and transportation. Well maintained by a gentle lady, very special grocery drive. The home comprises about 1,500 sq. ft. of living space, 3 bedrooms, one with a dressing room, 2 bathrooms and two sun porches. Price ... $12,600

EVENINGS:

Mr. Craig, B 8097; Mr. Prentice, G 3489; Mr. Carpenter, G 4844

STEWART CLARK & CO.

CALL G 1011 - G 1933

FAIRFIELD SIDE-BY-SIDE DUPLEX

Brand new attractively-decorated, fully insulated, with auto hot water heater, 2 bedrooms, 1 room, 1 new auto range, fully tiled bathroom, fireplace, electric with electric firemaster, fully insulated attic, with forced air, high ceiling, full size basement, 1 room, 1 bedroom and 3-pce. bathroom. Hardwood floors throughout. Have units for a quick sale. Terms arranged. Price ... $6750

Call Mr. Gilchrist, Res., G 3489

EXCLUSIVE LISTING $2150 DOWN $50 MONTHLY IMMEDIATE POSSESSION

CITY—Close to Oak Bay Avenue.

Six rooms plus

Three on small room down

Three up, with 3-piece bath.

Fireplace in living room

Fir floors

Two Dutch roof

Full basement

AUTOMATIC STOKER.

Tiled bath, green

Tinted ... $6000

Call Reg Castelin, Res. B 3066

REVENUE JAMES BAY

Living quarters for owner.

Two 2-room suites up

Two 2-room suites and separate garage.

Fine Park and City

$50 MONTHLY with suitable month-to-month tenancies.

PRICE ... $7350

Call Mr. B. F. Macfarlane, Res., B 3879

MOUNT OGDEN VIEW OIL-O-MATIC WATER HEAT

Four-year-old cedar shake bungalow, with fireplace with Firemaster and view windows.

Oak floors, tiled bathroom.

Two large bedrooms

Modern kitchen with electric stove

Large breakfast nook built-in seats.

Utility room, main floor

Full high basement

Attached garage, heated

Insulated

Three-quarter of an acre landscaped lot.

Terms $115.

PRICE ... $10,500

Call Mr. A. Lowman, Res., B 3827

NEW THREE-BEDROOM HOMES OAK BAY

Phased to after three new homes.

Now under construction.

This will be completed in approximately six weeks.

By buying now you will have your choice of colour schemes.

Both home contains

Good-size living-room.

Large dinette

Spacious kitchen.

Three bedrooms

Tiled bathroom.

Full basement.

Terms arranged

Driveway, walk, etc.

Developed lawn and garden

Price ... $8500

H.B.A. mortgage with Sunset Loan available on the new home, 20 years.

For appointment to view phone call:

J. M. Cheney, Res. B 4833, or

K. R. Pope, Res. B 3966

1203 GOVERNMENT ST PHONE G 3416

Member Real Estate Board of Victoria

Offer in garage

RANDALL'S

VERY ATTRACTIVE NEARLY NEW

Large living-room, dining room, 2 bedrooms, tiled bathroom, fireplace in living-room, fir floors, hot-air furnace, cement garage, fully insulated attic, full size basement, fully insulated, 2 gravel driveways, fenced rear yard ... $6800

Call Mr. Gilchrist, Res., G 3489

HOME AND REVENUE

Or excellent family home. This is a well-built 5-room stucco home, with hardwood floors, Oak floors, modern plumbing, hot water heating, low roof insulated 2 gravel driveways, fenced rear yard ... $6800

Call Mr. Gilchrist, Res., G 3489

HIGH GROUND

A well-built, 5-roomed home with hardwood floors, tiled bathroom, fireplace in living-room, full size basement. The home is in first-class condition and very good value. Terms arranged. Price $6300

Call Mr. Gilchrist, Res., G 3489

EXCLUSIVE LISTING

Just off Gorge Road, High location and good view. A well-built 7-room bungalow with automatic hot water heater, fireplace, tiled bathroom, full basement and 2-pce. bathroom. Hardwood floors throughout. Have units for a quick sale. Terms arranged. Price ... $7500

Call Mr. Gilchrist, Res., G 3489

HIGH QUADRA—Special

Close to school, shopping and bus. Picture bungalow, large living-room with fireplace, dining-room, two bedrooms, Frigidaire bathroom, hardwood floors throughout, full size basement, fully insulated, 2 gravel driveways, fenced rear yard. This home is in first-class condition and very good value. Terms arranged. Price ... $6500

Call Mr. Robertson, Res., B 3879

ESQUIMALT

Near Admiral Boulevard, 5-room bungalow, tiled bathroom, kitchen with tiled floor and bathroom, Full basement, Hot-air furnace, Fireplace in living-room, Dutch roof insulated, Terms arranged for low and shopping centre. Price, terms, ... $4750

Terms, Selling

Real Estate - Mortgages - Insurance

204 PRESIDENTON BUILDING

EVENINGS: MR. CUTTANCE, B 7020

Lloyd's Real Estate and Insurance Agency

1008 BLANSHARD STREET

G 3611—PHONES—B 5401

$4500 DOWN

Well built, modern, 5-room bungalow, with fireplace, hardwood floors, tiled bathroom, full size basement, 2 gravel driveways, fenced rear yard, 2 rooms and dining room, $1,000 down buys it.

$4200 down

Attractive 4-room and dining room bungalow, with fireplace, hardwood floors, tiled bathroom, full size basement, 2 gravel driveways, fenced rear yard, $1,000 down buys it.

$4500 down

Attractive 5-room stucco bungalow, with fireplace, hardwood floors, tiled bathroom, full size basement, 2 gravel driveways, fenced rear yard, $1,000 down buys it.

$4200 down

Attractive 5-room stucco bungalow, with fireplace, hardwood floors, tiled bathroom, full size basement, 2 gravel driveways, fenced rear yard, $1,000 down buys it.

$4200—There is real value in this 5-room bungalow and dining room. It is on the bus line and close to shopping.

$4500 — This is a room in Fairfield for 5 rooms, dining room and bathroom. It is in good condition, and is a bargain at $4500 down.

$4500 — This is a room in Fairfield for 5 rooms, dining room and bathroom. It is in good condition, and is a bargain at $4500 down.

PEMBERTON, HOLMES LIMITED

NUMBER ONE—SECOND TO NONE—1887 TO 1951

OFFERS INVITED CLOSING STATE ROCKLAND AVENUE

MUST BE SOLD CITY—LARGE LOT

FAIRFIELD

Hall view location in extremely district. HOT WATER HEATING.

Modern kitchen and wonderful possibilities.

Large landscaped lot.

Terms $500

Move in now. Ideal for handyman.

PRICE ... $6850

Call Mr. Harland, Res. B 7804

EXCLUSIVE LISTING $2150 DOWN $50 MONTHLY IMMEDIATE POSSESSION

CITY—Close to Oak Bay Avenue.

Six rooms plus

Three on small room down

Three up, with 3-piece bath.

Fireplace in living room

Fir floors

Two Dutch roof

Full basement

AUTOMATIC STOKER.

Tiled bath, green

Tinted ... $6000

Call Reg Castelin, Res. B 3066

REVENUE JAMES BAY

Living quarters for owner.

Two 2-room suites up

Two 2-room suites and separate garage.

Fine Park and City

$50 MONTHLY with suitable month-to-month tenancies.

PRICE ... $7350

Call Mr. B. F. Macfarlane, Res., B 3879

MOUNT OGDEN VIEW OIL-O-MATIC WATER HEAT

Four-year-old cedar shake bungalow, with fireplace with Firemaster and view windows.

Oak floors, tiled bathroom.

Two large bedrooms

Modern kitchen with electric stove

Large breakfast nook built-in seats.

Utility room, main floor

Full high basement

Attached garage, heated

Insulated

Three-quarter of an acre landscaped lot.

Terms $115.

PRICE ... $10,500

Call Mr. A. Lowman, Res., B 3827

NEW THREE-BEDROOM HOMES OAK BAY

Phased to after three new homes.

Now under construction.

This will be completed in approximately six weeks.

By buying now you will have your choice of colour schemes.

Both home contains

Good-size living-room.

Large dinette

Spacious kitchen.

Three bedrooms

Tiled bathroom.

Full basement.

Terms arranged

Driveway, walk, etc.

Developed lawn and garden

Price ... $8500

H.B.A. mortgage with Sunset Loan available on the new home, 20 years.

For appointment to view phone call:

J. M. Cheney, Res. B 4833, or

K. R. Pope, Res. B 3966

1203 GOVERNMENT ST PHONE G 3416

Member Real Estate Board of Victoria

Offer in garage

RANDALL'S

VERY ATTRACTIVE NEARLY NEW

Large living-room, dining room, 2 bedrooms, tiled bathroom, fireplace in living-room, fir floors, hot-air furnace, cement garage, fully insulated attic, full size basement, fully insulated, 2 gravel driveways, fenced rear yard ... $6800

Call Mr. Gilchrist, Res., G 3489

HOME AND REVENUE

Or excellent family home. This is a well-built 5-room stucco home, with hardwood floors, Oak floors, modern plumbing, hot water heating, low roof insulated 2 gravel driveways, fenced rear yard ... $6800

Call Mr. Gilchrist, Res., G 3489

HIGH GROUND

A well-built, 5-roomed home with hardwood floors, tiled bathroom, fireplace in living-room, full size basement. The home is in first-class condition and very good value. Terms arranged. Price $6300

Call Mr. Gilchrist, Res., G 3489

EXCLUSIVE LISTING

Just off Gorge Road, High location and good view. A well-built 7-room bungalow with automatic hot water heater, fireplace, tiled bathroom, full basement and 2-pce. bathroom. Hardwood floors throughout. Have units for a quick sale. Terms arranged. Price ... $7500

Call Mr. Gilchrist, Res., G 3489

HIGH QUADRA—Special

Close to school, shopping and bus. Picture bungalow, large living-room with fireplace, dining-room, two bedrooms, Frigidaire bathroom, hardwood floors throughout, full size basement, fully insulated, 2 gravel driveways, fenced rear yard. This home is in first-class condition and very good value. Terms arranged. Price ... $6500

Call Mr. Robertson, Res., B 3879

ESQUIMALT

Near Admiral Boulevard, 5-room bungalow, tiled bathroom, kitchen with tiled floor and bathroom, Full basement, Hot-air furnace, Fireplace in living-room, Dutch roof insulated, Terms arranged for low and shopping centre. Price, terms, ... $4750

Terms, Selling

Real Estate - Mortgages - Insurance

204 PRESIDENTON BUILDING

EVENINGS: MR. CUTTANCE, B 7020

Lloyd's Real Estate and Insurance Agency

1008 BLANSHARD STREET

G 3611—PHONES—B 5401

$4500 down

Well built, modern, 5-room bungalow, with fireplace, hardwood floors, tiled bathroom, full size basement, 2 gravel driveways, fenced rear yard, $1,000 down buys it.

$4200 down

Attractive 4-room and dining room bungalow, with fireplace, hardwood floors, tiled bathroom, full size basement, 2 gravel driveways, fenced rear yard, $1,000 down buys it.

$4500 down

Attractive 5-room stucco bungalow, with fireplace, hardwood floors, tiled bathroom, full size basement, 2 gravel driveways, fenced rear yard, $1,000 down buys it.

$4200 down

Attractive 5-room stucco bungalow, with fireplace, hardwood floors, tiled bathroom, full size basement, 2 gravel driveways, fenced rear yard, $1,000 down buys it.

$4200—There is real value in this 5-room bungalow and dining room. It is on the bus line and close to shopping centre.

$4500 — This is a room in Fairfield for 5 rooms, dining room and bathroom. It is in good condition, and is a bargain at $4500 down.

$4500 — This is a room in Fairfield for 5 rooms, dining room and bathroom. It is in good condition, and is a bargain at $4500 down.

FULL PRICE: $4975

3 BEDROOMS JUBILEE DISTRICT

Six-room semi-bungalow in good condition. Reception hall, one living-room with fireplace, dining-room, kitchen, 3 bedrooms, 3-pce. bathroom. Electric hot-water heater, hardwood floors throughout, tiled bathroom, electric stove. Full cement basement, with laundry tubs, furnace, oil-fired, in high ceiling, large lot, well laid out. Lot 50x150 ... $6000

Phone Roy Sinclair, G 3489, Res., G 4848

MUST BE SOLD CITY—LARGE LOT

FAIRFIELD

Hall view location in extremely district. HOT WATER HEATING.

Modern kitchen and wonderful possibilities.

Large landscaped lot.

Terms $500

Move in now. Ideal for handyman.

PRICE ... $6850

Call Mr. Harland, Res. B 7804

EXCLUSIVE LISTING $2150 DOWN $50 MONTHLY IMMEDIATE POSSESSION

CITY—Close to Oak Bay Avenue.

Six rooms plus

Three on small room down

Three up, with 3-piece bath.

Fireplace in living room

Fir floors

Two Dutch roof

Full basement

AUTOMATIC STOKER.

Tiled bath, green

Tinted ... $6000

Call Reg Castelin, Res. B 3066

REVENUE JAMES BAY

Living quarters for owner.

Two 2-room suites up

Two 2-room suites and separate garage.

Fine Park and City

$50 MONTHLY with suitable month-to-month tenancies.

PRICE ... $7350

Call Mr. B. F. Macfarlane, Res., B 3879

MOUNT OGDEN VIEW OIL-O-MATIC WATER HEAT

Four-year-old cedar shake bungalow, with fireplace with Firemaster and view windows.

Oak floors, tiled bathroom.

Two large bedrooms

Modern kitchen with electric stove

Large breakfast nook built-in seats.

Utility room, main floor

Full high basement

Attached garage, heated

Insulated

Three-quarter of an acre landscaped lot.

Terms $115.

PRICE ... $10,500

Call Mr. A. Lowman, Res., B 3827

NEW THREE-BEDROOM HOMES OAK BAY

Phased to after three new homes.

Now under construction.

This will be completed in approximately six weeks.

By buying now you will have your choice of colour schemes.

Both home contains

Good-size living-room.

Large dinette

Spacious kitchen.

Three bedrooms

Tiled bathroom.

Full basement.

Terms arranged

Driveway, walk, etc.

Developed lawn and garden

Price ... $8500

H.B.A. mortgage with Sunset Loan available on the new home, 20 years.

For appointment to view phone call:

J. M. Cheney, Res. B 4833, or

K. R. Pope, Res. B 3966

1203 GOVERNMENT ST PHONE G 3416

Member Real Estate Board of Victoria

Offer in garage

RANDALL'S

VERY ATTRACTIVE NEARLY NEW

Large living-room, dining room, 2 bedrooms, tiled bathroom, fireplace in living-room, fir floors, hot-air furnace, cement garage, fully insulated attic, full size basement, fully insulated, 2 gravel driveways, fenced rear yard ... $6800

Call Mr. Gilchrist, Res., G 3489

HOME AND REVENUE

Or excellent family home. This is a well-built 5-room stucco home, with hardwood floors, Oak floors, modern plumbing, hot water heating, low roof insulated 2 gravel driveways, fenced rear yard ... $6800

Call Mr. Gilchrist, Res., G 3489

HIGH GROUND

A well-built, 5-roomed home with hardwood floors, tiled bathroom, fireplace in living-room, full size basement. The home is in first-class condition and very good value. Terms arranged. Price $6300

Call Mr. Gilchrist, Res., G 3489

EXCLUSIVE LISTING

Just off Gorge Road, High location and good view. A well-built 7-room bungalow with automatic hot water heater, fireplace, tiled bathroom, full basement and 2-pce. bathroom. Hardwood floors throughout. Have units for a quick sale. Terms arranged. Price ... $7500

Call Mr. Gilchrist, Res., G 3489

HIGH QUADRA—Special

Close to school, shopping and bus. Picture bungalow, large living-room with fireplace, dining-room, two bedrooms, Frigidaire bathroom, hardwood floors throughout, full size basement, fully insulated, 2 gravel driveways, fenced rear yard. This home is in first-class condition and very good value. Terms arranged. Price ... $6500

Call Mr. Robertson, Res., B 3879

ESQUIMALT

Near Admiral Boulevard, 5-room bungalow, tiled bathroom, kitchen with tiled floor and bathroom, Full basement, Hot-air furnace, Fireplace in living-room, Dutch roof insulated, Terms arranged for low and shopping centre. Price, terms, ... $4750

Terms, Selling

Real Estate - Mortgages - Insurance

204 PRESIDENTON BUILDING

EVENINGS: MR. CUTTANCE, B 7020

Lloyd's Real Estate and Insurance Agency

1008 BLANSHARD STREET

G 3611—PHONES—B 5401

$4500 down

Well built, modern, 5-room bungalow, with fireplace, hardwood floors, tiled bathroom, full size basement, 2 gravel driveways, fenced rear yard, $1,000 down buys it.

$4200 down

Attractive 4-room and dining room bungalow, with fireplace, hardwood floors, tiled bathroom, full size basement, 2 gravel driveways, fenced rear yard, $1,000 down buys it.

$4500 down

Attractive 5-room stucco bungalow, with fireplace, hardwood floors, tiled bathroom, full size basement, 2 gravel driveways, fenced rear yard, $1,000 down buys it.

$4200 down

Attractive 5-room stucco bungalow, with fireplace, hardwood floors, tiled bathroom, full size basement, 2 gravel driveways, fenced rear yard, $1,000 down buys it.

$4200—There is real value in this 5-room bungalow and dining room. It is on the bus line and close to shopping centre.

$4500 — This is a room in Fairfield for 5 rooms, dining room and bathroom. It is in good condition, and is a bargain at $4500 down.

$4500 — This is a room in Fairfield for 5 rooms, dining room and bathroom. It is in good condition, and is a bargain at $4500 down.

ALEX. G. HILL & CO.

270 Tiny Street (Room 604) G 8762

HICKS REALTY LIMITED

1710 DOUGLAS ST. PHONE B 3186

Gorge—R.S.C. Store Parking for Customers

REVENUE: $80 MONTHLY $1000 DOWN — 18% NET

Two year stucco in good Brentwood Bay—Two bedrooms, living-room, dining-room, kitchen, Frigidaire, tiled bathroom, electric range, electric water heater, fuel, hot water, per year, $1,000 down, $80 monthly, 18% net. Brentwood Bay—Lot 1 mile, only $1,000. Brentwood—Owned rent ... $1,000 bonus. Price ... $1,000

EXCEPTIONAL VALUE 3 Extra Lots

$1,000 DOWN Vendor assumes asking terms. Living-room, kitchen, two bedrooms, Frigidaire, tiled bathroom, Oak floors, Electric hot-water heater, Electric range, Electric hot-water heater, Electric fuel, Hot water, per year, $1,000 down, $80 monthly, 18% net. Brentwood—Owned rent ... $1,000 bonus. Price ... $1,000

Call Mr. Smith, G 8186, Day or Night (Sat.)

FINE AND DANDY

In this price range, this home is one of the best Gorge areas. Sculptured lawn, fruit trees, shrubs, and flowers, Hardwood floors throughout, Electric range, Electric water heater, Electric fuel, Hot water, per year, $1,000 down, $80 monthly, 18% net. Brentwood—Owned rent ... $1,000 bonus. Price ... $1,000

Call Mr. Smith, G 8186, Day or Night (Sat.)

LAKE HILL BARGAIN

Ultra-modern 3-bedroom bungalow with Frigidaire, Electric range, Electric water heater, Electric fuel, Hot water, per year, with Strayhorn AUTOMATIC OIL HEAT, Hardwood floors throughout, Tiled bathroom, Fireplace, Full basement, Cement floors, Electric fuel, Hot water, per year, $1,000 down, $80 monthly, 18% net. Brentwood—Owned rent ... $1,000 bonus. Price ... $1,000

Call Mr. Smith, G 8186, Day or Night (Sat.)

VACANT — MOVE IN NEW STUCCO

Five-room bungalow, just now. Large living-room, dining-room, kitchen, two bedrooms, tiled bathroom, Electric range, Electric water heater, Electric fuel, Hot water, per year, $1,000 down, $80 monthly, 18% net. Brentwood—Owned rent ... $1,000 bonus. Price ... $1,000

Call Mr. Smith, G 8186, Day or Night (Sat.)

THREE BEDROOMS HOT-WATER HEATING

This home is approximately 5 years old and is in good condition. Hardwood floors throughout, Electric range, Electric water heater, Electric fuel, Hot water, per year, $1,000 down, $80 monthly, 18% net. Brentwood—Owned rent ... $1,000 bonus. Price ... $1,000

Call Mr. Smith, G 8186, Day or Night (Sat.)

REVENUE CLOSE TO PARLIAMENT BUILDINGS

A wonderful opportunity to own a nice 10 suites, self-contained apartment. Large corners suite, large living-room, den, large kitchen, 2 self-contained suites with private water, large rooms and kitchenette, Hardwood floors throughout, Electric water heater, Electric fuel, Hot water, per year, $1,000 down, $80 monthly, 18% net. Brentwood—Owned rent ... $1,000 bonus. Price ... $1,000

Call Mr. Arthur, B 7804 Day or Night (Sat.)

KING REALTY

B 2131

GORGE

Beautiful 5-Room Stucco Bungalow — 1 Year Old

High Position

Good View

Hardwood Floors

Tiled Bathroom

Attached Garage

Fine Fruit Trees

FULL PRICE: $6850

Terms Can Be Arranged

Mr. Morton, G 3489

NEAR TOMLINE SCHOOL

COSY 4-ROOM BUNGALOW

Hardwood

Fireplace

Fine Yard

A Good Buy for Elderly and Young Couples

FULL PRICE: $4800

Terms Arranged

This Property in Gorge is Yours Only

Mr. Morton, G 3489

HIGH GORGE NEW STUCCO

Four rooms plus dinette and utility, 2-piece bathroom, Hardwood floors throughout, Electric range and heater.

FULL PRICE: $5950

TERMS

Call Hugh M. Stewart, Res., G 8946, or Bethany 2910

KING REALTY

1323 GOVERNMENT STREET

Member of the Real Estate Board

SALE

CONDITIONS SALES are not forced upon you or a hurry. Here are your opportunity to buy a home, or a home for your parents, or a home for your married daughter, or a home of selling Real Estate. We have listed a few of the many bargains available. Call at our office.

No. 1 is a brand new bungalow of superior design, in the Brentwood, and Saanichton. Situated in the Saanichton District. Living-room, dining-room, kitchen, 2 bedrooms. The large lot is 75,000 feet (acre). Full price, $4,000 down, $40 monthly, 6% int.

A beautiful 5-room stucco bungalow, Three bedrooms, Hardwood floors throughout, Tiled bathroom, Fireplace, Electric range, Electric water heater, Electric fuel, Hot water, per year, $1,000 down, $80 monthly, 18% net. Brentwood—Owned rent ... $1,000 bonus. Price ... $1,000

No. 3 is a family home in Fairfield, suitable for a family of three or four adults. Terms are reasonable, lovely view, close to bus, close to school, close to shopping centre. Price, $4,000 down, $40 a month, 6% int.

A beautiful 5-room stucco bungalow, Three bedrooms, Hardwood floors throughout, Tiled bathroom, Fireplace, Electric range, Electric water heater, Electric fuel, Hot water, per year, $1,000 down, $80 monthly, 18% net. Brentwood—Owned rent ... $1,000 bonus. Price ... $1,000

Call Mr. Smith, G 8186, Day or Night (Sat.)

REVENUE

$9850

At 40,000 this is undoubtedly one of the best buys in Victoria. Revenue, $80 monthly, 6 Day sale consists of large living-room, dining-room, kitchen, two bedrooms, tiled bathroom, Hardwood floors throughout, with Frigidaire bathroom with new tile, Electric range, Electric water heater, Electric fuel, Hot water, per year, $1,000 down, revenue, this can be done, or will consider a home in Fairfield, $1,000 down, present bungalow. Photo for appointment. Brentwood—Owned rent ... $1,000 bonus. Price ... $1,000

THE YORKSHIRE CORPORATION LTD.

707 PORT STREET

Chemist Mr. Smith, B 7186 Res. B 1828

KER & STEPHENSON L.T.D.

HIGH LOCATION—Saanich

Quite close to a well-constructed bungalow on a nice level lot. Living-room, dining-room, kitchen with modern tile, two bedrooms and bathroom. Also a covered bedroom in basement. Hot-air furnace, Oak floors, and fuel, and the fish price is low ... $5000

HIGH QUADRA

Attractive view of the city and surrounding area. A well-built home in good condition. Two attractive gardens. Best living-room with oak floors, dining-room, kitchen, two bedrooms and bathroom. Hot-air furnace. Provision for a fireplace in living-room. Full basement. Electric hot-water heater, Electric range and refrigerator, and the price is only ... $7800

FAIRFIELD FAMILY HOME

A well-built two-storey family home in good condition. Living-room, dining-room, kitchen, three bedrooms, tiled bathroom, Hardwood floors throughout, Electric range, Electric water heater, Electric fuel, Hot water, per year, $1,000 down, $80 monthly, 18% net. Brentwood—Owned rent ... $1,000 bonus. Price ... $1,000

Call Mr. Smith, G 8186, Day or Night (Sat.)

NEAR THE SEA AND PARK

Just eight years old close to the park and a fairly attractive five-room bungalow, with living-room, dining-room, kitchen, two bedrooms, with tile floor, tiled bathroom, Hardwood floors throughout, Electric range, Electric water heater, Electric fuel, Hot water, per year, $1,000 down, $80 monthly, 18% net. Brentwood—Owned rent ... $1,000 bonus. Price ... $1,000

Call Mr. Smith, G 8186, Day or Night (Sat.)

OAK BAY SOUTH

This well-built stucco bungalow is in good condition and is close to Oak Bay Park, close to Oak Bay Shopping Centre, close to bus, close to school, close to church, close to school, close to shopping centre, close to school, close to shopping centre, close to school, close to shopping centre

78 HOUSES FOR SALE

OAK BAY MAGNIFICENT SEA VIEW FOUR BEDROOMS

A Tudor-type home of exceptional excellence, situated on a fine, sunny, level corner property. Built by Mr. Lamb for himself, it contains with view windows, guest-size living-room, dining-room, sun-porch, four bedrooms, bathroom. Top basement has recreation room and kitchen. Oil-O-Matic heating and hardwood floors throughout. Price is right. Not more than ...

$17,500

Phone Ask for Mr. Hynes, Evgs. E 6868

78 HOUSES FOR SALE

A. BERNARD & CO. LIMITED

G 3230

We appreciate your listings

Please phone on the premises showing.

EXCLUSIVE LISTING ROCKLAND DISTRIC

Beautiful Rockland home, built and finished ...

78 HOUSES FOR SALE

THE B.C. LAND & INVESTMENT AGENCY LTD.

Our 49th Year in Real Estate

JAMES BAY

IMMEDIATE POSSESSION can be given this five-room stucco-type bungalow, located on Superior St. Living-room, separate dining-room and sunken room have ... Price ...

$5500

PANDORA AVENUE

To close an estate A six-room bungalow ...

78 HOUSES FOR SALE

RITHET—B4251

OUR 50th YEAR

BRICK BUNGALOW 6 ROOMS — OIL HEAT BUNGALOW ROOMS

THREE IN A GREAT DEAL OF SUBURBS CHARM IN THIS BRICK HOME—consisting of a large living-room with alcove, dining-room, kitchen, three bedrooms, ...

78 HOUSES FOR SALE

HEISTERMAN & CO.

ESTABLISHED 1904

$4000

Four-room bungalow. Price inc. fruit trees ...

$1000 DOWN - $40 MONTH

Very close in good condition. Six-room ...

78 HOUSES FOR SALE

CITY

$1500 DOWN

For a 6-room bungalow near Vancouver ...

78 HOUSES FOR SALE

HIGH OIL HEAT—4 BEDROOMS 2 BATHROOMS

Tudor-style residence in high location with ...

78 HOUSES FOR SALE

LISTINGS WANTED

WE HAVE ALL THE LISTINGS WE CAN GET, especially OAK BAY, FAIRFIELD and COUNTRY ACREAGE

If you want Answer inspection of your property, call in across or phone

LEACH & SPARKS

1115 BLANSHARD ST. G 4115

Evenings Mr. Kraser, G 7564

78 HOUSES FOR SALE

OAK BAY BRAND NEW

This will be delighted with the plan and ...

78 HOUSES FOR SALE

OAK BAY HAMPSHIRE ROAD

This five-room bungalow is close to shopping ...

78 HOUSES FOR SALE

GORDON HEAD TO SETTLE AN ESTATE

Approximately one acre and nearly all under cultivation ...

78 HOUSES FOR SALE

SOUTH OF THE AVENUE NEARLY NEW AND MOST ATTRACTIVE

Two years old. This spacious clean white ...

78 HOUSES FOR SALE

A. BERNARD & CO. LIMITED

Member Real Estate Board of Victoria

710 POST STREET PHONE G 3230

Evenings

Mr. Cheal, G 7158 Mr. Rogers, G 5060

Mr. Green, G 3680

SPRING SPECIAL

A modern bungalow. Living-room with fireplace, ...

JOHNSTON & CO. LTD.

(Established 1903)

COMPLETE INSURANCE SERVICE

SEA VIEW—REDUCED

THE OUTLY LEASING, the Vancouver Island ...

BROWN BROS. AGENCIES LIMITED

1125 BLANSHARD ST. PHONES E 1125-7

"Service is Just our Motto—It's Our Business"

HIGH GORGE

Oil-O-Matic Gorge View

This home is less than 2 years old. Beautiful view from most of the rooms. Suitable for modern living. Through hall large living-room with fireplace, dining-room, kitchen, three bedrooms, bathroom, ...

P. R. BROWN & SONS LIMITED

Real Estate and Insurance Agents

Member Real Estate Board of Victoria

1116 BROAD STREET PHONES G 7171

ESTABLISHED 1888

OAK BAY SOUTH

Modern stucco home. Large living-room, ...

QUADRA AREA ONLY $1500 DOWN

Attractive, modern, four-room ...

FAIRFIELD

ON THE EXTENSION of Beacon Hill Park ...

TRIPLEX—REDUCED

Here is a handy chance to a better type ...

EXCLUSIVE LISTING CITY OFF QUADRA

Off to the other road from Beacon Hill Park ...

A. G. GREEN REALTY

901-904 GORDON STREET

EDGE OF GORGE PARKING

JAMES BAY

$1000 CASH

FULL PRICE $3250

Five-room bungalow newly decorated ...

S-P-E-C-I-A-L

HIGH QUADRA — CLOSE IN AUTOMATIC STOKER

PACIFICIC. Five lovely rooms, 2 years old, ...

CLOSE TO BEACON HILL PARK

DOUBLE, side-by-side, residences, on corner lot, lovely location. Two very large ...

THE ROYAL TRUST COMPANY

UPLANDS

Choice corner location, overlooking the ...

THE ROYAL TRUST COMPANY

1930 GOVERNMENT STREET G 8121

LISTINGS WANTED

WE WANT ALL THE LISTINGS WE CAN GET, especially OAK BAY, FAIRFIELD and COUNTRY ACREAGE

HOMES OUR SPECIALTY

You may not believe me, but it is true. Always new modern 4-bedroom stucco bungalows, ...

H. W. MILLER & CO.

1108 GOVERNMENT STREET G 3020

Arthur E. Hoynes, Ltd.

WHAT'S AHEAD?

No one knows the future but you can be ...

See Page 24 of the Display Advertising

NEWSTEAD REALTY

710 POST STREET — G 7158

Near Victoria Hospital, 1-year-old 4½ room bungalow. Full basement and garage ...

$7950

78 HOUSES FOR SALE

$1,500 CASH

A BRAND NEW 6-ROOM STUCCO BUNGALOW, built and sold of good that, 2-acre ...

$4500

$5900 Price for this lovely 5-room bungalow, with hardwood floors, ...

$1,500 CASH

Large 5-room bungalow, basement and furnace. Beautiful Dunsmuir District. Full price ...

$6300

Brentlings, Mr. Michael, G 8184, G 7080

634 Johnson Street Phone B 7841

$1,100 CASH—2 ROOMS

A BRAND NEW 2-ROOM BUNGALOW IN OPEN ...

78 HOUSES FOR SALE

CAMPBELL BUILDING

Nearly all occupied. Richmond District, ...

78 HOUSES FOR SALE

T. G. RAWLEY, REAL ESTATE

231 Government St. Phone E 1424, E 1425

A FIVE-ROOMED BUNGALOW NEAR SAANICH ...

78 HOUSES FOR SALE

FURNISHED BUNGALOW

Five rooms and sleeping porch, furnished ...

78 HOUSES FOR SALE

BUNGALOW, ROOMS AND DINING-ROOM

Five rooms and sleeping porch, furnished ...

78 HOUSES FOR SALE

BUNGALOW

Five rooms and sleeping porch, furnished ...

78 HOUSES FOR SALE

COUNTRY ESTATE

A most attractive Tudor type of residence ...

78 HOUSES FOR SALE

PICTURESQUE SETTING

SIX ROOMS — OIL-O-MATIC HEAT

FRENCH-ENGLISH BUNGALOW, ...

78 HOUSES FOR SALE

UPLANDS BORDER

A large five-room stucco bungalow; ...

78 HOUSES FOR SALE

FAIRFIELD DUPLEX

BIDE-BY-SIDE—OIL HEAT

This spacious three-year-old duplex is in ...

78 HOUSES FOR SALE

FAIRFIELD DUPLEX BRAND NEW—N.H.A.

A very fine stucco building with a ...

78 HOUSES FOR SALE

URGENT HOUSES WANTED

CASH CLIENTS WAITING FOR PURCHASE GOOD HOMES

IF YOUR HOUSE OR PROPERTY IS FOR SALE LIST IT WITH US—PROMPT ACTION

Rithet Consolidated, Ltd.

Member Real Estate Board of Victoria

710 POST STREET PHONE G 5151

EVENINGS

Mr. Bagnall, G 1879 Mr. Lewis, G 4264,

Mr. Belton, G 3684

A. G. GREEN REALTY

901-904 GORDON STREET

EDGE OF GORGE PARKING — G 8418

JAMES BAY

$1000 CASH

FULL PRICE $3250

Five-room bungalow newly decorated ...

SIX-ROOM BUNGALOW

JUBILEE HOSPITAL DISTRICT

$2000 DOWN

THIS THREE-BEDROOM ceiling home with a full basement, is ready for you to move in. ...

ISLAND INVESTMENT CO. LTD.

Member Real Estate Board of Victoria

G. A. McMILLAN

720 VIEW STREET PHONE G 7155-7

WALKING DISTANCE

EXCLUSIVE LISTING

2526 VANCOUVER ST.

$7500

A very cosy south sea 4-room bungalow with cedar siding, hardwood floors, garage. Attractive 10 exposures.

Phone Ask for Mr. Hanson, Evgs. G 8072

NEW BUNGALOW FAIRFIELD

Modern bungalow with full basement, furnace, ...

REDUCED FOR QUICK SALE

Modern 5-room bungalow with full basement, furnace, ...

HIGH HILLSIDE

A very comfortable, clean 4-room bungalow ...

HEMWORTH & CO.

Real Estate and Insurance

1108 GOVERNMENT STREET

Office B 1121

MEHAREY & CO. LTD.

618 View Street Phone E 6161

78 HOUSES FOR SALE

$1,000 CASH

Welcome as Rain

Well-constructed cottage, sunrays ...

$4750

Empire Realty Co. Ltd.

900 VATOR BT. B 7841

78 HOUSES FOR SALE

$1,000 CASH

This spacious well-kept cottage ...

$4750

ALTON & FLEMING

1206 BLANSHARD ST. PHONE G 6112

78 HOUSES FOR SALE

$1,000 CASH

Welcome as Rain

Well-constructed cottage, sunrays ...

$4750

Empire Realty Co. Ltd.

900 VATOR BT. B 7841

Inquiry Board Continuing Probe Of Sabotage Aboard Magnificent

MARINE AND TRAVEL NEWS

A story from a seaman who was on the Magnificent when the explosion occurred is expected to be heard by the Marine Inquiry Board into the sabotage attempt against the vessel. The board will question crew members who were the vessel is on the way to war games off Bermuda. The ship will sail today, instead of last night as scheduled.

The navy said it is possible the sabotaga attempt was an "inside job."

The board is composed of Commodore W. W. Portsmun, superintendent of Halifax Dockyards; Cmdr. J. C. Reed of the flag officer's staff, Atlantic Coast, and Lieut.-Cmdr. A. P. A. Abbott, in charge of the Halifax mechanical training establishment.

These officers will continue to question the Magnificent's crew. When they have gathered all available information, they likely will return to Halifax from Bermuda by plane.

FILINGS IN BEARINGS

Sand and brass filings were discovered by her engineer's mate Henry Ingo on the eve of his sailing. Navy spokesmen said it is possible the job was done by malcontents among her crew. There was no indication as yet that sabotage was the cause.

Admiral R. H. Mainguy, chief of Atlantic Coast operations, said it may have been done by some rating who, for example, didn't want to part with his girl friend just yet.

A navy statement said merely: "Preliminary enquiry into the cause of suspected sabotage on H.M.C.S. Magnificent indicates it was done by some person or persons who wished to delay sailing of the ship.

"Examinations reveal that no damage has been done to the ship's main machinery . . ."

* * *

NEW GUILD CHIEF

Capt. A. R. Phelps of Vancouver has been elected president of the Canadian Merchant Service Guild at a meeting held in Montreal.

He succeeds W. A. Goose, also of Vancouver.

During the meeting, Capt. Harry Rasch of Montreal presented life membership certificates to six retired captains who ship more than 35 years service at sea.

* * *

OPPOSE JAP FISHING

The Territorial Senate (Alaska) yesterday to bar Japanese fishing in Alaskan or Canadian waters in the proposed treaty with Japan.

A resolution adopted unanimously asks that the United States Senate "refuse to ratify any peace treaty with Japan that does not have full and adequate provisions for safeguarding fisheries in the coastal waters of Alaska and in the North eastern Pacific Ocean adjacent thereto."

* * *

DESTROYERS COLLIDE

The Tribal class destroyer Huron, which sailed from Halifax January 22 for Korea, has had a minor collision at Bermuda with her sister ship Micmac, a naval spokesman announced.

There were no casualties and damage was slight.

The collision occurred in St. George's Bay while Micmac was manoeuvring to come alongside Huron to refuel.

Huron continued to Korea without her sister ship, which is painted her to Colon, in the Panama zone.

* * *

SIOUX MEN GREETED

Defence Minister Claxton had sent a message of greetings to the officers and men of the Canadian destroyer Sioux, which returned to Esquimalt after more than six months of action with United Nations forces in Korea.

The message read:

"Welcome home. Have followed your exploits with interest and I wish to congratulate the officers and men on the fine manner in which they have acquitted themselves and represented Canada while serving with the United Nations forces. Your coming leave period was well earned."

No Words to Describe Feelings As Sioux's Men Saw Jetty Near

By RAY WORMALD

No words can describe feelings of men aboard H.M.C.S. Sioux as the destroyer neared the No. 4 jetty at H.M.C. Dockyard, Sunday afternoon.

Closer and closer came the mine-sha-mon had been looking forward to since leaving the base last July 5 for service in the Korean war zone. Minutes here, four months there, nothing very new ship, and from the jetty came shouts and cheers from thousands of people who had gathered to witness the event. The R.C.N. band of Naden added up.

No man aboard the warship had any idea the city was going to go so "all out" in her reception. There were many moist eyes — tears of sheer happiness.

FEVER AT PEAK

This was truly the peak of "channel fever."

"This more than makes up for all thy time we've been away," said P.O. J. E. Pinkton, medical assistant of the ship. And C.P.O. Tom Eagle remarked: "I've heard of Heaven and this must be it."

There was one big wish in the hearts of all the Sioux man. That the Athabaskan and the Cayuga had been returning with them. The three ships left together for their war service.

And the crowd!

Naval officers estimate that between 18,000 and 20,000 people saw the Sioux arrive. It was undoubtedly the greatest reception ever seen in the history of the local naval base. The weatherman even did his bit by providing a bright and sunny afternoon.

NEAR-BEDLAM

Lines were out and the ship tied up, and it was then that near-bedlam broke out.

Two gangplanks linked the destroyer with the jetty. Not a second passed before they were loaded with a mass of humanity. Those on the ship were getting off, and those on the jetty tried to get aboard.

The sailors rushed to hug and kiss their loved ones. They were loaded with gifts and souvenirs—collected during their brief stay at Hongkong and at the naval base of Sasebo, Japan.

SANTA TOO

Even the spirit of Christmas was present. Santa Claus, in the person of Charles Neaves and garbed through the courtesy of the Hadson's Bay Company, was among those who struggled his way aboard the ship soon after her docking.

Cmdr. Paul Taylor, described by men of the Sioux as "the finest captain we could have sailed with," was among the first to leave the ship. He was rushed off his feet, one of the two Yonge Street cars in sight was filled with "Santas" that day.

On hand to meet the returning destroyer were His Honor Lieutenant-Governor Clarence Wallace, Hon. W. T. Straith, Minister of Education, Mayor Percy George and Commodore H. F. Pullen, acting Flag Officer Pacific Coast.

ONE THING

It was a great day. The Sioux men had but one thing on their minds—to meet their wives and families and sweethearts, and get to their homes. Gone for the moment were any thoughts of even the immediate future as far as their ship was concerned.

The Sioux is to undergo a much-needed, extensive refit. The job may last a month or more. Whether she will return to service in Korean waters has not yet been decided. She might return to relieve the Athabaskan, although there have been "hunches" that such relief might be provided by the Athenian—now based on the East Coast.

One thing is almost certain. Not many of the present Sioux crew will be with her on her next sailing. A large number are to be drafted to other ships. Some will go to base

NO FORGETTING

No matter where the men go, or what they do, they will never, never forget the wonderful greeting from thousands of Victorians, Sunday afternoon.

Nor will Victoria forget the role they played while serving with the United Nations in a sea far away.

"I hope Victoria still gives the Cayuga and the Athabaskan in the wonderful way we have been greeted," said one seaman after the excitement started to wane.

Dean Urges Support Of Bible Society Work

Support of all churches for the British and Foreign Bible Society, Victoria Branch, was urged last night by Dean Cecil Swanson, rector of Christ Church Cathedral, Vancouver, at the 91st annual general meeting of the society held at Christ Church Cathedral Memorial Hall here.

"The Bible should not be held as something sacrosanct," Dean Swanson said. "It is a very fascinating record of the experiences of men who met and heard Christ and wanted to share those memories with those who came after."

The need for the word of life to be spread abroad today is a challenge to the Church. The world today is a sheltered world. It is every adult and needs saving. The mission is to bring it back from the temporary attack of madness and save it from annihilation," the Dean asserted.

To remonstrate the Russian credo that religion is a belief in gods which have no scientific basis and the bible a fantastic series of legends, he urged that Christianity be brought into its rightful realm. This must be done, he said, by a revival of the words of Christ "which showed people the way to redemption."

"The Bible," he asserted, "is the proof of Christ's words, recorded by the men who went out into the world to carry forth the words of life which would save men from fear, bitterness and savagery.

"In this way," the dean concluded, "the breakdown of civilization can be remedied by believers in the Bible, which is God's word brought down to a measure of man's understanding to earn the approbation of our Divine Lord and Master."

In the business meeting the nominated officers and executive of the society for 1951 were elected by acclamation.

Elected were: Rev. A. E. Whitehouse, president; Rev. T. H. McAllister, vice-president; Joseph Archer, secretary, R. S. Niven, treasurer, Executive Officers, Dean C. E. Calvert, Anglican, Rev. J. C. A. Barton, Baptist, Canon Capt. W. Raitcliffe, Salvation Army, P. Bugin, Lutheran, H. L. Hopkins and H. N. Crubb, Gospel Hall, H. J. Meech, Pentecostal, Rev. R. E. Streuter, Free Methodist.

Mrs. D. A. Henderson and John McKay Niven were given life membership.

Miss Anne Robertson, gave a violin solo, "Largo," by Handel, accompanied by her sister, Miss Jean Robertson, on the piano. Mrs. C. C. Wyatt sang, "I Will Lift Up Mine Eyes Unto the Hills," by Ervine. Mrs. C. C. Cook was her accompanist.

Report of the Victoria Bible depot was given by P. T. Marlens, colporteur. Progress report of the society was given by district secretary Rev. J. A. B. Tingley. Dean Calvert introduced Dean Swanson and Rev. A. E. Whitehouse thanked him.

P.O. Steadman Not Hawaiian

In a recent story listing the various racial origins and nationalities of men serving aboard the Sioux, it was reported that PO William Steadman was Hawaiian.

PO Steadman has nothing against the Hawaiians. He thinks they are wonderful people. But as far as he is concerned the reference was in error. Both his parents are from England, but he is proud of the fact he is Canadian.

The Carlisle Grammar School, one of the oldest in England, was founded in 1170.

Rise Stevens Will Sing Carmen Songs

Rise Stevens has chosen three excerpts from the opera "Carmen" as a finale to her appearance here tonight at the Royal Theatre.

These are "Habanera," "Seguidilla" and "Gypsy Song."

Her program includes:

Where'er You Walk, from "Semele" by Handel. Voi che sapete, from "Le Nozze di Figaro" by Mozart. Mignon (Kennst du das Land) by Wolf. Widmung, by Schumann. Traum durch die Dammerung, by Strauss. Meine Liebe is Grun, by Brahms. Das verlassene Magdlein and Mausfallen-Spruechlein, by Wolf.

Following the intermission, Miss Stevens will sing Capricio in D-minor, Opus 116, No 7, by Brahms. The Fountain of the Aqua Paola, by Griffes and Concert Etude in F-minor, by Dohnanyi.

Do you suffer distress from Periodic FEMALE COMPLAINTS
with HEADACHE feelings caused days before?
Do fearful monthly attacks make you suffer pain, feel nervous, nervously restless, weak—at such times, or just before your period?
Then try Lydia E. Pinkham's Vegetable Compound to relieve such symptoms. Pinkham's Compound is a soothing antispasmodic action on one of women's most important organs. It not only relieves this monthly pain but also pre-period nervous, tense feelings of this nature. Regular use helps build up resistance against such functional disturbances.
LYDIA E. PINKHAM'S SCIENTIFICALLY COMPOUNDED

when in VANCOUVER... dine in the sky
. . . or cook your own!
Whichever way you like it—to dine at a picture window amid a feast of scenic beauty—or to add your own deft touches to your cooking—you can do either, or both,—at the Sylvia—Vancouver's most picturesque hotel—overlooking English Bay. Accommodation is reasonable—service genial and efficient.
Sylvia HOTEL
Overlooking Vancouver's famous English Bay
1154 Gilford St. & Pacific 6321 & Hilland C. Lyle, Managing Director

Salt Spring Island FERRY SERVICE
WINTER SCHEDULE EFFECTIVE DECEMBER 1st
Daily Service
Leave Fulford — Leave Beaver Point
8 A.M. — 8 A.M.
10 A.M. — 10 A.M.
3:00 P.M. — 3:00 P.M.
4:00 P.M. — 5:00 P.M.
Gulf Islands Ferry Co. (1958) Ltd.
PHONE GANGES 32

Customs Men Start Early On Destroyer
Men of H.M.C.S. Sioux were able to turn their ship with a minimum loss of time after docking Sunday afternoon, thanks to four Canada Customs officers who met the homecoming destroyer shortly after she rounded Cape Flattery and immediately attended to clearance of gifts and souvenirs being brought home by the sailors.
With a large group of newspaper and photo men, the customs officials traveled to meet the ship in the RCN's M.L. 124. They had four hours to attend to their business aboard the warship.
Handling the job were Thomas B. Floyd, Alec Crawford, Reginald Clarke and J. I. O'Connell.
Officers and men of the Sioux were grateful for the speedier landing.

COLDS
Check Them Fast for 35c
SOLD EVERYWHERE
BUCKLEY'S CAPSULES

Say Seagram's and be Sure
Seagram's "V.O." Seagram's "83"
Seagram's Crown Royal
Seagram's King's Plate Seagram's Three Star
This advertisement is not published or displayed by the Liquor Control Board or by the Government of British Columbia

A Key to Better Party Line 'Phone Service...
COURTESY
Courtesy . . . consideration for the "other fellow" . . . willingness to share the service—these things are essential if one is to get good results on party telephone lines.
Here are some of the important things to do:
(1) Keep calls reasonably brief.
(2) Space calls, instead of making one immediately after another.
(3) Give up the line promptly in an emergency.
(4) Hang up gently when the line is already in use.
(5) Answer your telephone promptly.
"Please Share the Service"
BRITISH COLUMBIA TELEPHONE COMPANY

Step into all of EUROPE...
TRANS-CANADA AIR LINES
. . . in just a few hours!
Fly TCA
15-DAY EXCURSION FARES
Jan. 1st — March 31st TCA's fares are specially reduced for 2-week vacation or business trips. Montreal-London return, for example, only $413. Ask for full information.
Low Fare Seasons
Plan to fly to Europe during "Low Fare" months — and save!
CANADA TO EUROPE
EUROPE TO CANADA
Yes . . . Europe is less than a day away by TCA! — Wherever in Europe you're going, the fast, comfortable, convenient way to travel is by TCA's Trans-Atlantic service.
• Most frequent service from Canada
• Great 40-passenger "North Star" Skyliners
• "Million Mile" Pilots
• Club-like atmosphere—Superb TCA Service
• Special "Low Fare Season" Savings
Daily flights to London, Shannon or Glasgow. Pre-booked connections to the key centres of Europe, Africa and the Near East. Stopovers enroute at no extra charge.
SEE YOUR TRAVEL AGENT — he will help you plan — give full information on fares, routes, hotels, reservations, tours. Or write for TCA's 12-page folder on "Europe" to Dept. J, Trans-Canada Air Lines, Montreal.
TCA Office in Victoria
918 Government Street Phone B 2020 5141
TRANS-CANADA Air Lines
INTERNATIONAL • TRANS-ATLANTIC TRANSCONTINENTAL
FLY TCA TO ALL OF EUROPE • FLY TCA TO ALL OF EUROPE

BRINGING UP FATHER, by McManus

LIL' ABNER, by Al Capp

POGO, by Walt Kelly

DONALD DUCK, by Walt Disney

JOE PALOOKA, by Ham Fisher

GRANDMA, by Charles Kuhn

ARCHIE, by Bob Montana

REX MORGAN, M.D., by Dal Curtis

BARNABY, by Jack Morley

RIP KIRBY, by Alex Raymond

BUCK ROGERS, by Bob Barton and Murphy Anderson

BLONDIE, by Chic Young

MARY WORTH'S FAMILY, by Dale Allen

JOHNNY HAZARD, by Frank Robbins

SMITTY

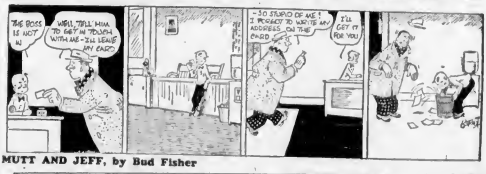

MUTT AND JEFF, by Bud Fisher

ROY ROGERS, King of the Cowboys, by Al McKinson

PENNY, by Harry Haenigsen

Power Building Land Tax Before Court of Appeal

Debate on a point of constitutional law related to connection with the City of Victoria's attempt to tax the B.C. Power Commission's new administration building opened

Appeal.

Contention of H. W. Davey, K.C., counsel for the Power Commission, is that Section 123 of the British North America Act relating to imposition of taxes on lands or buildings under Section 91 of the Provincial Electric Power Act sets a view.

Section 123 of the B.N.A. Act states only: "No lands or property belonging to Canada or any Province shall be liable to taxation."

LAND TAX LOST ONCE

Last November, Mr. Davey contended successfully in Supreme Court before Mr. Justice A. D. McInfarlane that Section 91 of the Power Act exempted the building from taxation, but ruled it could be taxed the land on which the building was situated.

Judgment was reserved accordingly from which the city is now appealing.

Schedule set to open January 17, the appeal was adjourned until January 31, after Mr. Davey announced that, in view of Section 135, he would have to consend that the land also was non-taxable and City both the Federal and Provincial Attorney-Generals of his intention to argue a point of constitutional law.

ARGUMENT ADVANCED

Mr. Davey argued yesterday that Section 123 meant literally that neither Provincial nor Federal Governments could tax their own lands or property.

In reply to a question by Mr. Justice H. I. Bird as to why the Province should not have the powers to "tax down the barn" in Section 125, he said that the Province was "only sovereign within the B.N.A. Act."

Col. Eric Pepler, Deputy Provincial Attorney-General, contended that the purpose of the B.N.A. Act was to effect the division of Provincial and Federal powers and that the intention of Section 125 was only to prevent "mutual taxation."

BAID NOT INTENTION

"It was not intended that this section should prevent either from dealing with his own property as it saw fit," he said.

At one point, Mr. Davey raised the question as to what would happen if acquire the East Kootenay Light and Power Co., which new supplies power to plants on the Alberta side of the border.

QUERIES ALBERTA ANGLE

"If the Power Commission bought the company it would be doing business in Alberta. Would Alberta have the power to tax the commission assets?" he inquired.

"Would you stay away from that," commented Mr Justice C. H. O'Halloran.

T. P. O'Grady, assistant city solicitor, appeared as counsel for the city.

The case will continue today.

Cabbage Price Takes Six-Cent Jump Here

Cabbage prices took a six-cent jump on the wholesale market yesterday from nine to 15 cents per pound.

Increase was reported to have been caused by the current United States rail strike.

Continuation of the strike may bring an increase in the price of oranges, grapefruit and grapes, say dealers.

British doctors wishing to consult urgently with colleagues in other countries can now transmit X-ray photos by means of the postoffice cable and wireless phototelegraphy service.

Announcements

Save 55c on your soap powder. 10c a pound on tea; barrel biscuits, 20c a pound; peaches, 3 tins for 25c; soups, 3 tins for 19c; tomato juice, 3 tins for 25c; syrup, 2½ a bottle; grapefruit, 4 for 25c; fruit cocktail, 20c a tin; dog food, 3 for 25c; also farm fresh eggs. Fic 'n' Pac Groceteria, 753 Pandora Avenue

The Annual Meeting of the Young Women's Christian Association will be held on Tuesday, February 13th, in the Y.W.C.A., 780 Courtenay St. Guest speaker: Miss Kaielle Amarom of Rangoon, Burma. Dinner 6.30 p.m. For reservations phone G 7179.

A. Bell, M.C.Phillips, Barrister-at-Law, Solicitor, Notary, formerly of City Hall of Vancouver, B.C., announces the opening of offices for the general practice of law at 106-207 Campbell Building, corner Douglas Street, Victoria, B.C. Telephone B 6020 7411.

Change of Time concerning lecture to be held at the Newstead Hall, Portsmouth, sponsored by the British Israel World Federation (Canada) Inc. Time of lecture changed from 8 p.m. to 8 p.m.

Chesterfield Slip Covers in hard-wearing tapestry. $17.95. Knitting wool, from 35c oz., stockings, size 8 and 8½, 49c; cotton prints and flannelette remnants. Bargain Shop, 718 View

Evening Dog Show, February 1, at Crystal Garden. Entries taken at the door from 7 to 8 o'clock. Phone B 5346 Victoria City Kennel Club for further information.

Royal Mills Bar, 707 View Street. Jumbo malt shakes, 35c; shakes, all flavors, 15c; hot chocolate made with milk, 10c; cones, 5c.

Rummage Sale, Ward of Hearing Hall, Douglas St., Chapter F, P.E.O. Sisterhood Wednesday February 7th, 1951, 10 a.m.

Salvage Collections for Cub Bag, Scout Bay and Upiands. We collect rags, paper, household mattresses. Phone E 3412

Dr. Simon Morinker has opened new offices at 203-205 Stobart Building for the practice of general surgery. Phone G 3320.

Hear Ye! With the Vibraphone Hearing Aid. No batteries, $15. Society trial. 114, 745 Yates. E 6233.

Catering to private parties, banquets, weddings in halls or homes. Full service supplied. E 3918.

Skilful Barber Service (e hotel). Harry Firth, Between Ave

Arthur E Hayness LIMITED
A well-built stream stream bungalow at four rooms, in excellent condition and last considerable extra drives and solid
$4950
Perhaps you like a rural location. This is Grand New White stucco Four room bungalow, with garage on half acre, with water and electric. Fire-place stoves, and wood for only
$6500
Workingman wanting to own his home, see these bargains at $1.00 CASH TO HANDLE FULL PRICE
Phone 8 to 9 p.m. E4363, Evening
THE POST 877 E 4363

Special! Special!
SHORT BLOCKS and SMALL MILLWOOD
ALL FIR
Per Cord $3.00
Or Two Cords $5.50
No. 1 FIR MILLWOOD—Per Cord $6.00
Regular Price $8.00 per Cord
Split Wood, All Fir
$12.00 Cord
COARSE SCREENED FIR SAWDUST
By Blower, Per Unit, $6.50
By Bulk, Per Unit, $4.50
Bin Loads
Immediate Delivery
Dealer Fir Slabs from Australia
EMPIRE
WOOD & SAWDUST CO
E 8611 or E 8333

BACKACHE?
When every muscle seems tender, when sharp stabbing pains make you wince, Chase's Kidney-Liver Pills. Thousands find quick relief from backache, painful urine, kidney and liver disorders by taking this proven remedy. By combining 2 treatments in 1—the Liver's work on both kidneys and liver relieves kidneys and so insures relief.
DR. CHASE'S
KIDNEY-LIVER PILLS

Phone for FREE Delivery COD
Bottled BEER
G4179
This advertisement is not published or displayed by the Liquor Control Board or by the Government of British Colombia.

SEE IT! TRY IT! COMPARE!
The General Electric Floor Polisher
You simply guide the new G-E floor polisher, two cleaner-resulting brushes do all the work.
$64.50
MURPHY ELECTRIC
544 YATES Phone G 1316

Water Meter Damaged When Car Hits Station

Ronald Upward, engineering superintendent for the City of Victoria Water District, is pictured above inspecting $3 000 water meter which was damaged early yesterday when car struck pumping station at corner of Admiralty and Manning Roads. Car was driven by Kenneth Stewart Enser, 919 Kingsmill Road, who lost control on dry pavement. Building was damaged to extent of about $500, car to extent of about $150.

Victoria Times Photo

Other Collisions Avoided

Driver Stricken at Wheel; Wife Fails To Prevent Car Crashing Into Store

A screaming car yesterday morning crashed into a store at the intersection of Pandora Avenue and Government Street after the driver suffered heart attack and his wife's efforts to control the vehicle failed.

John S. Carpenter, 80 Arnsdell Drive, city police said, was driving south on Government Street in the 1940 block when he collapsed. His wife, Cecelia, attempted to bring the car to a stop but couldn't free her husband from the wheel.

AVOIDS OTHER CARS

Traffic was heavy at the time now Mrs Carpenter was engaged in avoiding several collisions. The car turned off Government Street real onto Pandora Avenue, running over the sidewalk and knocking down a parking meter.

The car then continued along Pandora, climbed the north sidewalk, and 75 feet west at Broad Street collided with the front of the Co-Operative Consumers' Society, 818 Pandora Avenue, smashing two plate glass windows.

Carpenter was taken to Royal Jubilee Hospital and was allowed to go home later.

Heavy damage was caused in a two-car accident earlier at Government and Humboldt Streets. Drivers were Kenneth T. Henderson, 1130 May Street, and Victor Heinzing 3270 Doncaster Road, police said. A passenger in Henderson's car, Phyllis Knight, 1024 Queens Avenue, received a slight cut on her right knee.

Cars driven by Walter Halsall 2000 Belleville Street, and John Wilson Oosterink, 343 St. Andrews Street, collided Sunday at the corner of Belleville and Douglas Streets. Damage was medium, police reported. Medium damage was also caused when cars driven by Jack G. Thomas, 1847 Crescent Road, and Alvin J. R. Meyer, 962 Gorge Road, were involved in a collision at the corner of Douglas and Pleasant Streets.

A Greater Victoria Water District pumping station was extensively damaged at the intersection of Admirals and Manning Roads early yesterday morning when struck by a car driven by Kenneth Stewart Enser, 919 Kingsmill Road.

The accident occurred when the car skidded on the icy pavement. Damage to the car amounted to about $60. It was impounded for lack of insurance, R.C.M.P. highway patrol reported.

Sqdn. Ldr. Holmes Accepts Position As Commander of Victoria Radar Unit

Sqdn. Ldr. P. D. P. Holmes, 912 St. Patrick's Street, has officially accepted the post of commanding officer of the City of Victoria 2455 Aircraft Control and Warning Squadron.

Group Captain J. A. Easton, O.B.E., officer commanding No. 12 Group at Vancouver, telephoned Sqdn. Ldr. Holmes and asked him R.C.A.F. recruiting office on Government Street immediately.

"It will take a while before the first parade can be held," he declared. "But I must have an idea of the number who wish to join and their qualifications."

Sqdn. Ldr Holmes, leader of a D.F.C. was while flying with Bomber Command in the World War on at the recruiting office are under no obligation to the R.C.A.F. at this point and that the forms signed are only for his guidance in forming the squadron.

TRAINING AHEAD

All those joining the squadron will be given intensive training on some of the latest radar equipment, already available at Vancouver.

No quarters have yet been made available to the unit but it is understood that plans are now under way at Camp Rockcliffe near Ottawa for the commanding officer declared.

Uniforms and kit will be provided for all airmen as soon as possible.

"We have waited a long time for this," Sqdn Ldr. Holmes declared. "and it's going to be the best radar unit in Canada before we are finished."

Homeopathic the treatment of diseases by drugs, was introduced by Samuel Hahnemann, German physician, who died in 1843.

For a Work-Free Whiter Wash—
GENERAL ELECTRIC
with the gentle yet possible action of soft water for the washing of whites. Phone
$154.50
Fletchers
G 8 M 41 1108 DOUGLAS

Leslie Gaze To Resume Instruction

Of wide interest in musical circles is the announcement made by Mr Leslie Gaze that he will resume voice instruction, assisting his daughter, Pamela Dodds, well-known local teacher.

Mr. Gaze who has lived at Sidney since his retirement ten years ago, built his career in London, England. Among his most famous roles were the leading parts in the light operas "The Chocolate Soldier" and "The Pirefly." He has done radio and concert work in Australia, New Zealand and the United States. He was for many years president of the Musicians' Guild

Mr. Gaze has also had wide experience in production work. He has had his own company in England for several years. Last year he completed a starring engagement in radio in New Zealand and Australia.

Radio, Tools, Coat Stolen By Busy Car Prowlers

Car prowlers apparently took little time out over the week-end as a rash of thefts was reported to city police.

An expensive silver fox jacket was stolen from a car owned by Mrs. J. C. Jones, 1010 Beverley Avenue, Monday night. The car was parked on Cormorant Avenue near Vancouver Street.

A custom-built car radio and two blankets were stolen from a car owned by Charles Bakkour, 2008 Irma Street.

TOOLS STOLEN

Alex Burns, 804 Kings Road, reported theft of some tools from his car while it was parked on Kings Road. A sleeping bag and spare blanket was stolen from his car which was parked nearby.

Car owners and flashlight were stolen from a car owned by A. Hilton, Colquitz, while it was parked on Quadra Street, near Hillside Avenue.

In other thefts, the fishing pole that was active again, stealing a purse from the home of Mrs. C. MacLeod, 622 Moss Street. He was given a scare when he made a noise during the theft and the woman shouted at him. The thief jumped from a ladder, dropped a wallet containing $20, stopped to retrieve it and fled

POOLROOM ENTERED

A poolroom at 840 Johnson Street was broken into by smashing a rear door panel with an axe. Officials don't know what was stolen. About $7 was taken from Model Cleaners, Fort Street, when the premises were entered. Page Real Estate nearby, also was broken into and 12 cents taken. Fraser & Ner Service Station, 2650 Douglas Street, was the target of shopbreakers who stole $1 in coppers.

Air Cadet Squadron now stationed in temporary quarters at Macaulay Camp. The cadets are expected to move in with the reserve squadron later.

VETERANS SUN

Establishment of the unit calls for an estimated 140 officers and men. Already more than 100 names are on file at the recruiting office. They are mostly officers and N.C.O.'s—all veterans of the World War II. However, these men will all be carefully screened and only those who may be expected to get behind the unit and attend parades regularly will be selected.

"I am going to need at least six officers and 20 N.C.O.'s," he said.

ASTHMA BRONCHITIS
If you can't sleep because of coughing, and suffer fright for breath fight every night, get Templeton's RAZ-MAH today. Relief from choking, gasping, wheezing, give you comforting relief. A little loss will convince you.
DRY KINDLING Per Cord $6.75
HARKNETT FUEL
737 Pandora Ave. G 2647

TURN YOUR OLD GOLD INTO CASH
K. A. McLeod Co. Ltd.
(THE OLD GOLD SHOP)
Now Located at 1111 Douglas

SPEEDY LONG-LASTING relief for
RHEUMATIC ACHES-PAINS
Rub the aching part well with Musterole. Its great pain-relieving, penetrating medicines helps loosen up painful congested ills, bringing relief! Ask for Musterole today!
MUSTEROLE

WOOD—HALF PRICE—WOOD
50 Cords, 12-inch Cedar, mostly middle—very easy to split, ready to burn. Good for all stoves. No waste or rubbish.
2 Cords $4.00 4 Cords $7.50
Immediate Delivery
TRO TOPAZ
O.K. FUEL G 7454

R. MACMILLAN FOR ALDERMAN

HUMBER'S FEBRUARY
MISTAKE SALE!
But we have our reasons! They say we shouldn't have a February Sale with prices going up . . . but . . . we need room, we've got bargains. This is a sample!
SIMMONS INNERSPRING MATTRESSES
SIMMONS
LEADER, spring-filled mattress. 220 coils . . . handles and vents . . . 4" 6" only! Regular value, 49.00.
Mistake Sale, each 35.00
DE LUXE, spring-filled mattress. 242 coils . . . damask ticking . . . handles and vents. Regular value, 65.00
Mistake Sale, each 45.00
TAILORED TERMS!
FREE DELIVERY!
HUMBER'S
IN BACK OF THE NEW POST OFFICE

TAKE HOME MORE CHANGE
By serving MARGENE as your regular table spread the saving for the average family is between $20.00 and $30.00 per year.
MARGENE is delicious no hot toast, bread or vegetables. It is nourishment—enriched with 15,000 units of Vitamin A and 4,000 units of Vitamin D. Your family will like MARGENE's sweet, fresh flavour.
serve MARGENE and save
"The Secret of Flavour is Freshness!"
A PRODUCT OF CANADA PACKERS

SAVE TIME AND POSTAGE ON FOOD PARCELS FOR BRITAIN
Choose a parcel now from our large selection. All orders air mailed to Britain and are packed and delivered from there.
A shortage of many items still exists . . . especially meats
A Suggestion . . . PARCEL L5
1-lb. Butter
15-oz. tin Bacon
1-lb. tin Brisket of Beef
12-oz. tin Tongue
½ lb. Lyons Tea
PRICE 5.25
All Charges Included
SEE OUR SUGGESTION LIST
SCOTT & PEDEN LTD.
506 CORMORANT ST. G 7181

LOGGED-OFF PRICES ON Logging Supplies
THOUSANDS OF BARGAINS
In everything for building a home, a bloc or a camp.
CHOKER HOOKS AND LOGGING TONGS
PEAVEYS
GILCHRIST JACKS
RAFTING DOGS
½" to 5½"
FIRE AXES and BUCKETS
CAPITAL IRON AND METALS LTD.
1824 STORE ST. G 2434 - G 8441

THE BAY'S DOLLAR DAY

Chrome Cigarette Lighter

$1

Just snap it open and it lights! Fully automatic—a lighter you'll be proud to own! Fully guaranteed.

BAY Tobacco, Street Floor

Woollen Hose From England

$1

Reg. 1.39 pure woollen hose for wear right now! Subs with only slight flaws. Broken color range. Sizes 9, 9½ only.

BAY Hosiery, Street Floor

Replant With Georgia Peat

3 lbs. for $1

New health for house plants with Georgia Peat. Contains all plant vitamins. Time to replant now!

BAY China, Street Floor

Light, Uplift Brassieres

$1

A special BAY purchase! Firm brassieres in nylon, taffeta or satin, adjustable; white. Sizes 32 to 46.

BAY Corsets, Second Floor

Lace-Trimmed Rayon Slips

$1

Women rayon slips, bias cut, tailored styles adjustable shoulder straps, white only. Sizes 32-40.

BAY Lingerie, Second Floor

Crease-Resistant Rayon

$1 yd.

38" washable spun rayon, colorfast, crease resistant, plain or patterned, assorted light shades.

BAY Dress Goods, Second Floor

Bright New Spring Neckwear

$1

Regular 1.95 to 3.95 neckwear in silks, sheers, velvets, corduroy and crepe. Seconds and samples. All colors and sizes.

BAY Dress Accessories, Street Floor

Smart Buys in Men's Ties

$1

Men's rayon and satin ties. Woollined, crease-resistant. Assorted patterns and colors.

BAY Men's Furnishings, Street Floor

Save on Spring Coatings!

$1 yd.

Manufacturer's clearance of mill ends. Coatings in navy, wine, dark green, light green, greys and tans.

BAY Dress Goods, Second Floor

STEEL SHEARS — For dressmaking. Painted Tap handles. Special 2 for **$1**
BAY Notions, Street Floor

REG. 2.49 HATS — In brushed felt with beaver finish. Various styles and colors. Each **$1**
BAY Millinery, Second Floor

BRIDGE CLOTHS — Oil cotton with stamped designs to be embroidered. 36"x36". Each **$1**
BAY Art Needlework, Street Floor

OVEN MITTS — Quilted and heavily padded with cotton for extra protection. 2 pair for **$1**
BAY Notions, Street Floor

PLASTIC APRONS — In bib and waist styles. In assorted colors and sizes. 2 for **$1**
BAY Notions, Street Floor

MIRACLE CLOTHS — In plastic rayon for cleaning, polishing. Leaves no lint. Each **$1**
BAY Notions, Street Floor

WOODEN FRAMES — For shelves, knick knack boxes. Easily assembled. Each **$1**
BAY Notions, Street Floor

PLASTIC BRUSHES — For the bath. Nylon bristles. Removable handle. Each **$1**
BAY Notions, Street Floor

WOMEN'S BRIEFS — In knitted rayon with lace trim. Small, 2 med, large 2 for **$1**
BAY Lingerie, Second Floor

PACE-ELLE TISSUES — In the new large 4 house size for **$1**

VACUUM BOTTLES — In pint size with heat-proved drinking cup. Each **$1**

HOT WATER BOTTLE — Of real rubber. Full size and guaranteed. Each **$1**
BAY Drug Sundries, Street Floor

ELASTIC GIRDLES — With 2-way stretch. Subs. Supports. Small, medium, large. Each **$1**
BAY Corsets, Second Floor

HOUSEDRESSES — In cotton, in broken size range. 26 only! Each **$1**

COTTON APRONS — In bib style aprons. Reg. 59c. 3 for at **$1**
BAY Housedresses, Second Floor

BABY SLEEPERS — In Heered cotton. One-piece, in pink, blue. Sizes 2 and 3. Pair **$1**

BABY DRESSES — In floral dimity. Lace-trimmed. Assorted. Sizes 1 and 2. Each **$1**
BAY Children's Wear, Second Floor

SAVE! GYM HOSE — In cotton lisle. Full fashioned, in 2 black, 9, 9½ pairs for **$1**
BAY Girls' Wear, Second Floor

MEN'S HALF HOSE — In wool and cotton. Reinforced heel, toe 11, 11½. Pair **$1**
BAY Men's Furnishings, Street Floor

ANKLE SOCKS — In cotton for boys. Stripes, in assorted colors. 8½ to 11, 4 pair for at **$1**
BAY Boys' Wear, Street Floor

WHITE LAWN HANDKERCHIEFS — For men. Finest quality cotton. Fine hemmed. White 3 for **$1**

MEN'S POPLIN TIES — In conservative colors and patterns. Crease-resistant 2 for **$1**

MEN'S HALF HOSE — In ribbed top cotton. Various colors. Sizes, 11, 11½ 2 pair for 12 **$1**
BAY Men's Furnishings, Street Floor

BRIEFS and VESTS — For boys. Elastic waist. Subs. White. Small, medium, large 3 for **$1**

COWBOY KERCHIEFS — In cotton. Roy Rogers motif. In gold, beige. Large. Each **$1**

HANDKERCHIEFS — In white cotton for boys. Plain pattern. Special 6 for at **$1**
BAY Boys' Wear, Street Floor

ATTACHE CASE — Suitable for lunch kit or doll's suitcase. Assorted colors. Each **$1**

FLASH LIGHTS — With two cells, black finish, nickel trim. Complete with cells, bulb. Each **$1**

CYCLOMETERS — Of steel for 26" or 28" wheel, nickel finish. Made in England. Each **$1**

CLEANING RODS — For rifle, pistol. .22 to .27 calibre. Aluminum. Limited. Each **$1**

BACQUET PRESSES — For badminton rackets. Rectangular. Standard size. Each **$1**
BAY Sporting Goods, Third Floor

KNITTING SET — By "Snow White." Hanks of colored wool, needles and book. Each **$1**

TOY CLEANING SET — With real corn brooms, fluffy dust mop, dustpan to match. Set **$1**

12" HIGH CHAIR — For doll. In bright two-color plastic. Color choice. Each **$1**

MINIATURE TRAIN — In push style. Two coaches and rubber wheels. Made in England. Each **$1**

CHEW-CHEW TRAIN — For feeding. Complete with plastic fork, spoon, tumbler. Set **$1**
BAY Toys, Third Floor

FINGERTIP TOWELS — Of quality terry toweling. 15x18". Twelve colors 3 for **$1**

PLASTIC CLOTHS — For your table 54x54". Floral patterns. Assorted colors. Each **$1**
BAY Staples, Street Floor

GRANITE CLOTH — 48" Floral and striped patterns. Assorted colors. Yard **$1**

36" CURTAIN NET — English netting. Small pattern in durable cotton, at 2 yards **$1**

ENGLISH CHINTZ — 31". Dainty floral pattern on green, rose or yellow. Yard **$1**

FLORAL PRINTS — 14", pictures in smart ivory frames. Reg. 1.49. Now **$1**
BAY Draperies, Fourth Floor

PLASTIC BRUSHES — For the bath. Nylon bristles and removable handle. Each **$1**
BAY Notions, Street Floor

GLASS TUMBLERS — Machine-made decorated tumblers with "no nick edges" 8 for **$1**

11-PCE. GLASS SET — Six fruit sauces, one bowl, cream, sugar, salt, pepper. Set **$1**
BAY China and Glassware, Street Floor

COVERED BASKETS — Hamper style. Sturdily woven and with double handles. Each **$1**

CORN BROOMS — Brush four-strand corn brooms made for longer wear. Each **$1**

STEEL WOOD BITS — In various sizes, ¼", 5/16", ⅜", 7/16" and ½". High grade 2 for **$1**

DOUBLE BOILERS — In quart size. Two-coat enamel. Durable. Each **$1**

OPEN SAUCEPANS — Of quality heating aluminum, 8". Limited quantity. Each **$1**

10" CAKE TINS — In red and white pattern. Limited. Eight only. Each **$1**
BAY Housewares, Third Floor

HARVEY WOODS BRIEFS and VESTS — Light weight cotton. Elastic waist. White **$1**
BAY Men's Furnishings, Street Floor

CHOCOLATES — Reg. 1.20 a lb. Assorted centres. Well-known makes. Per lb **$1**

CREAMY FUDGE — By Peggy Page. Nutified chocolate and pinochi. Per lb **$1**
BAY Candies, Street Floor

SILK SQUARES — Seconds with minor flaws. 23"x23". Plain or patterned. Each **$1**
BAY Dress Accessories, Street Floor

CREAM LOTION — For hands and face. 16-oz. bottles, 2 for at **$1**

GARDENIA SET — Fragrant cologne and bath salts. A perfect gift. Set **$1**

FREE! REVLON'S Aquamarine Soap Cake when you buy Aquamarine Lotion **$1**
BAY Drug Sundries, Street Floor

TABLE DECOR — In silvered aluminum. Urns, candlesticks, and many others **$1**
BAY Silverware, Street Floor

FELT SLIPPERS — Women's hondoit. Wine, blue. Sizes 4 to 8. Pair **$1**

RUBBER BOOTS — High heels only. Pull over style. Red. Sizes 4 to 8. Pair **$1**
BAY Women's Shoes, Street Floor

72" SHEETING — Unbleached and suitable for single or ¾ bed size. Yard **$1**
BAY Staples, Street Floor

DELETED RECORDS — 12" classical and semi-classical favorites. Each **$1**

KIDDIES RECORDS — 7" "Mercury" unbreakables. 4 for **$1**
BAY Records, Third Floor

CHILDREN'S SKIRTS — Unbuttoned. Pure wool. Limited quantity. Size 2, 4, 6. Each **$1**
BAY Dress Goods, Second Floor

Phone E7111

Hudson's Bay Company.

INCORPORATED 2ND MAY 1670.

STORE HOURS: 9 A.M. to 5 P.M.
Wednesdays, 9 A.M. to 1 P.M.

IMPROVED VENTILATION AND SPACIOUS NEW DEPARTMENTS MAKE SHOPPING EASY AT THE BAY